Holstein-Friesian World

UNIVERSITY MICROFILMS I-51C
313 N. FIRST ST.
ANN ARBOR, MICH.

THE NEWSPAPER OF THE BREED

July 11, 1959

Cash-Mar Ormsby Jerry

1138441

Excellent - 95

This All-American Aged Bull (1954), bred, proved and sold by C. M. Bottema, Jr., Bridgeport, Ind., to Northern Ohio Breeding Assn., Tiffin, Ohio.

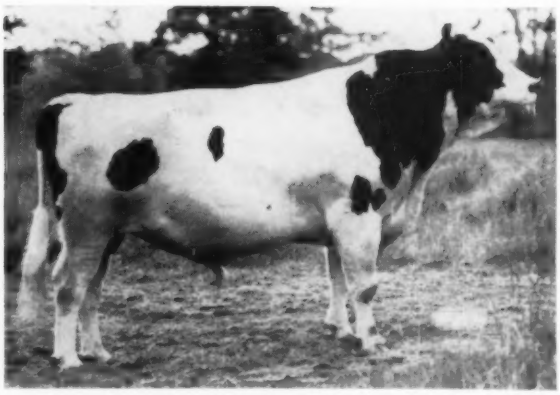

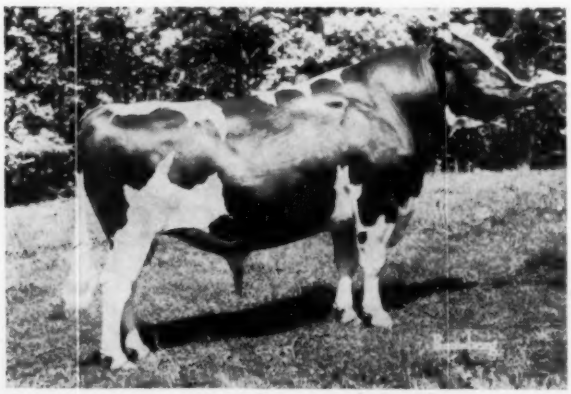

Kingstead Winterthur Pabst

1232296

Very Good - 87

Bred, proved and sold by Leslie C. King & Sons, Kingstead Farms, Clarksburg, Md., to Michigan Artificial Breeders Co-op., E. Lansing, Mich., for $20,000.

IN THIS ISSUE . . . .

A Businessman Looks at the Future — Mortimer
Eadville Super-Duper, Other Sales
Black & White Shows — News of the Trade

Top Bull Calf For Sale

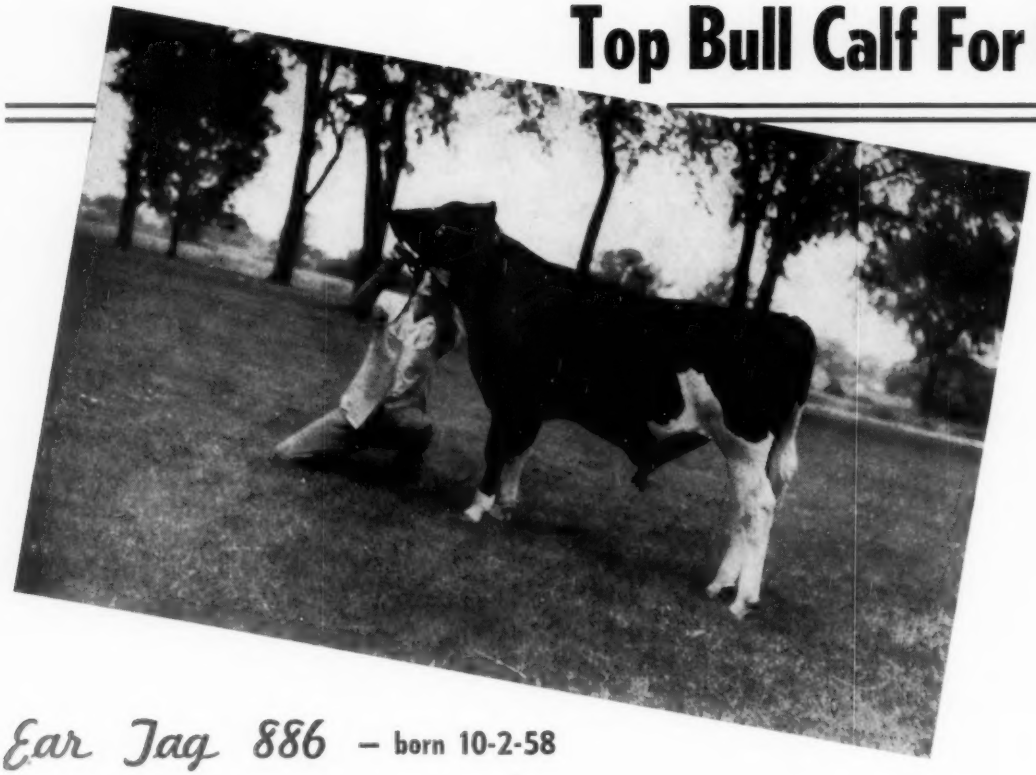

Ear Tag 886 — born 10-2-58

Seven Nearest Dams Average 800 Fat
Dam — "VG-87" — Over 128,000 And Still Producing
Dam's Dam Over 218,000 To Date With Records To 1162 F.
Sire's Dam Over 100,000 And Still Producing

Ear Tag 886 is an October son of Kyland Leader (GP-84), son of the popular Wis Leader (EX-GM) from Kyland F B Denver (VG-EX mammary), 100,000-lb. daughter of Kyland Fobes Burke with a good string of records to 770 fat.
The dam of Ear Tag 886 is one of our favorite cows, Kyland R B Bess (VG-87) with top records to 755 fat and a lifetime to date of 128,000, she a daughter of Kyland Recovery Burke (VG-SMP) from the great Kyland Koba Girl (GP), our former Wis. record holder with: 7y 365d 3X 28,711 4.0% and 1162 fat. Koba Girl now has 217,702 lbs. milk and 8,826 fat lifetime to date and is safe in calf again. Third maternal dam is "VG" with 783 fat at 3 years.

What a combination of lifetime production, top Burke Blood and good type in this young bull. His 3 nearest dams, still in out herd, all have over 100,000 to date and their lifetime total will soon reach the one-half million mark. This promising calf is a very nice individual, straight, deep and sharp with very nice feet and legs.

We expect Gold Medal in October on the dam of this calf and he has a maternal sister in the herd who is making 800 F this lactation on 2X.

Write for pedigree and price on E. T. 886 today.

HIR testing - Classified - T. B. Accredited
Bang's Certified — Calfhood Vaccinated

Kyland

W. D. KYLE, JR., Owner — **FRANK CASE, Manager**
Route 1, Oconomowoc, Wis.
Phone: GRanite 4-2343

Ask the man who's bred one!

Perhaps another way to judge a bull is to note the men who use him.

IN CALIFORNIA:

Rubin Holland, Chino
Vad Jelton, Healdsburg
Ray Sepeda, Tulare

IN ARIZONA:

Mr. & Mrs. Alfred Stump, Glendale
Kempton & Snedigar Farms, Tempe

IN NEW ENGLAND:

Tyler Farms, West Newbury, Vt.
Kaye Andrus, Mansfield Ctr., Conn.

IN CANADA

Oxford District Unit, Woodstock
Albert Seiling, Elmira
J. M. Fraser, Streetsville
Ross Marshall, Kirkton
R. F. Brown, Paris
Sheffield Farms, St. George
Mrs. Ellen Stewart, Stoney Creek
Hayes Bros., Norwich
M. Willard Mackay, Embro
G. R. Row, Curries
J. F. McDonald, Thamesford
Fred Fawcett, Brantford
Williams Bros., Hatchley
J. T. Crawford, St. Marys

IN NEW YORK

Floyd Fisher, Syracuse
Harold Thomas, Hartford
Paul Smith, Newark Valley
Cornell University, Ithaca
W. D. Brown, Jamesville
Lewis Bell, Interlaken
Lawrence Bros., Conklin
Harry Underwood Jr., Tully
Roy Jones, Remsen
Hill Bros., Spencerport
Leland Houck, Tully
Norman James, Interlaken
E. Lea James, Lodi

IN WISCONSIN

Leon & Luther Johnson, Avalon
Harvey A. Nelson & Sons, Union Grove
Clayton Thompson, Elroy
Sherm Eustice & Sons, Belmont
Piper Bros. Farm, Watertown

IN IOWA:

Warren S. Smith, Brooklyn
Max Hall, Brooklyn

IN PENNSYLVANIA

Berwick Creamery Farm, Berwick
J. A. & W. D. Fairchild, Berwick
Clyde Wilson, Rushville
LeRoy Andrews, Willow Street
Smith Bros., Springville
Carl Hibbard, Springville
Fred Marshall & Sons, Roaring Branch
Hillside Farms Inc., Trucksville
Cecil Resseguie, Lewisburg
Ray Ard, Lewisburg
Will Arnold, Montrose
R. G. Smales, Springville
Guy Wells, Montrose
A. O. Clink, Springville
John Castrogrovanni, Montrose
John Lyman, Meshoppen
Leo Wiealgolsky, Montrose
Hollis K. Russell, Tunkhannock
Byron Crisman, So. Montrose
David Litchard, Turbotville
Paul R. Wislon, Meshoppen
Andrew Forkal, Nicholson
John Culver, Laceyville
Dr. Frank Edwards, Indiana
Miles Storch, Troy
Orton Mattocks & Son, Troy
William Flango, Ramey
George Page Jr., Columbia Cross Roads
I. W. Stonier, Mercersburg
Charles Blaisure, Springville

IN OHIO:

Chester James, Loudonville
C. B. Mueller, Jefferson
Earl Cisco, Defiance
John Kruk, Seville

IN INDIANA:

Ray Bottema, Beech Grove
Vernon Bucher & Sons, Union Millls

IN KANSAS:

Irvin McDowell, Salina
Dale Kubin, McPherson
Wallace Beckner, Belle Plain
J. W. Carlin & Son, Smolan

IN WEST VIRGINIA:

Lundale Farms, Oak Hill

IN SOUTH CAROLINA:

D. E. Brown, Laurens
Gordon Newton, Tatum

IN NORTH CAROLINA:

Lutterloh & Williams, Pittsboro

IN KENTUCKY:

Mitchell Bros., Smiths Grove

IN NEW JERSEY:

Earl J. & Edgar V. Woolf, Asbury
F. Rollo Davis, Bridgeton
Robert Just, Bloomfield

IN FLORIDA:

A. J. Rusterholtz, Apopka

IN MICHIGAN:

George Pardonnet, Corunna
Devere Rohlfs, Akron

IN SOUTH DAKOTA:

W. D. Friesian, Marion

IN MINNESOTA:

Morris Hibbs, Casson
Theodore Kuhlmann, Lester Prairie
Harlan Siewert, Zumbo Falls

IN IDAHO:

Archie Malone, Jerome

IN UTAH:

Ross Gordon, Logan

IN LOUISIANA:

University of Louisiana, Baton Rouge

These men have bred many of North America's best Holsteins. There isn't a name on the list that isn't well worth considering when you need a foundation female or your next bull. We are proud that they have seen fit to sample REFLECTOR in their already outstanding breeding programs.

REFLECTOR is as available to you as your telephone.

VISIT →

PHONE: MONTROSE 290-M

WOODBOURNE
EST. 1822
DIMOCK, PENNA.

Holstein-Friesian World

The Newspaper of the Breed

Vol. 56 No. 13 July 11, 1959

Established 1904

Combines Holstein-Friesian Register (1886) and Black and White Record (1916)

Published at Lacona, N. Y. on second and fourth Saturdays of each month by Holstein-Friesian World, Inc.

Editor ..... Maurice S. Prescott

Advertising Manager Theodore Prescott

Associate Editors: Theodore Prescott, Wm. A. Prescott, Robert H. Hastings, Fay C. Barney, David L. Morrow, Robert M. McKown.

Editorial Assistant .... Mabel C. Chase

Subscription price, U. S., Canada and Pan-American Union, $3.00 per year. Foreign, $4.00 (3 years for $10.00). First Class Mail subscriptions (U. S. and Canada) $13.00 per year. Air mail (U. S.) $25.00 per year. Single copies 25 cents.

When changing your subscription to a new address, be sure to give your old address as well as the new.

Microfilm subscriptions available.

Entered as second class matter, December 16, 1918, at the Post Office at Lacona, New York under the Act of March 4, 1879.

FUTURE PUBLICATION DATES

July 23; Aug. 8, 22, 1959

News and advertising forms close 19 days in advance of publication dates.

Advertising rates upon application. Telephone Sandy Creek, N. Y. 3301

Office located at Sandy Creek in the Corse Press Bldg.

THE COVER

Appearing this time are recent views of two newsworthy herd sires, both of which have been sold to leading artificial breeding associations. More details appear elsewhere in this issue.

News of the Trade

DUNLOGGIN MISTRESS GRACIOUS 2354812 (EX)
1942 - 1959
15y 365d 2X 20,677m. 4.1% 851f. HT
(National HIR Champion for age)
Life: 223,078 lbs. of 4.2% milk, 9311 fat.

MISTRESS GRACIOUS WINS FURTHER HONORS JUST PRIOR TO DEATH

Dunloggin Mistress Gracious 2354-812 (EX) ended her long and illustrious career on June 8, 1959, at the Lodestar Farms of Mr. and Mrs. Walter C. Behrman and Daughters, Newton, N. J.

At about the same time the Association released the information that Gracious is the HIR National Champion in the 15-year-old 2X division with her production in 365 days of 20,677 lbs. milk, 4.1%, 851 lbs. fat. She has also been announced as the 100th Holstein cow to produce 200,000 lbs. milk, with a life total of 223,073 lbs. and 9,311 lbs. fat.

Her official records follow:

2y	365	2X	16,415	4.1	668.2
3½	365	3X	20,927	4.3	897.4
4½	365	3X	19,205	4.1	780.5
6y	365	3X	20,866	4.0	833.9
7½	365	3X	21,820	4.5	971.1
9y	322	3X	21,894	4.2	914.1
10y	365	2X	20,319	4.0	815.8
12y	365	2X	14,734	4.3	633
13y	365	2X	21,438	4.2	905
15y	365	2X	20,677	4.1	851
Life			223,078	4.2	9311

Born Nov. 11, 1942, this great matron was bred by Dunloggin and sold in that dispersal at 10 months of age for $3300 to the Cooper Foundation. There she made her first record before being sold at 3y 10m to Cashman Farms for $10,000. Seven years later the Cashman herd was dispersed and Mistress Gracious went to Burr Sherwood's Pinwood Farm for $5300. Her last sale was at 12y 10m when she came to her final owners at $2750.

Not only did Gracious herself bring a total of $21,350 in sale prices during her life, but five sons and two daughters offered at public sale returned a total of $31,000. Sons included Cashman Graceful Mister (VG-SMP-$9200) owned by Lehigh Valley Cooperative Farmers; Cashman Gracious Woodmaster (EX-$7600), also at Lehigh Valley; Cashman Gracious Commander ($4000) to Poplar Point Farms, N. Y.; Cashman Graceful Master ($3400) to W. H. Jones & Son, N. Y.; and Wee

(continued on page 8)

In This Issue

A Businessman Views the Future of Dairying — C. G. Mortimer 20
Nebraska Black & White Show 23
Richmond Black & White Show 24
Kansas Black & White Show 26
Editorial 28
Earlville "Super-Duper" Sale 29
Fair Calendar 74
Sale Calendar and Coming Events 78
Index to Advertisers 81

They Say — —

A GOOD BULL IS HALF YOUR HERD
HOWEVER, A POOR BULL CAN BE ALL YOUR HERD

Why Not Make Your Next Herd Sire A Son of Wis Reward

(His dam and sire are both "EX" and Gold Medal)

Better yet select your next herd sire by REWARD from one of the 100 or more cows in our herd sired by Gold Medal sires such as:

GREEN MEADOWS CONSTELLATION

Daughters up to 1333 lbs. fat on 2X.

HALLROSE PROGRESSOR

Daughters in our herd up to 860 fat on 2X.

CARNATION IMPERIAL MADCAP LAD

Daughters in our herd up to 835 fat on 2X

WINTERTHUR APOLLO

Daughters recently purchased by us are being bred to REWARD

The first REWARD sired bull calf was sold to Rafael Bermundy, Farjardo, Puerto Rico.

Special Offer

Twenty cows 3 to 6 years of age, officially calfhood vaccinated and of good type. Due in Aug. and Sept. Priced at $400 to $450 each.

Twenty heifers sired by high record bulls officially calfhood vaccinated, good size and good individuals, due in Aug. and Sept. Priced at $375 to $425 each.

Green Meadow Farms

Elsie, Michigan

Phone: Union 2-4389 — Phone: Union 2-5009

"Where the latch-string is always out"

Woodbourne Farmstead Inka

Our son of the "Excellent" PAULINE PIETJE POSCH (Excellent Udder), full sister to INKA PIETJE VEEMAN (Excellent), the breed's only Gold Medal - All-American Dam.

Three-quarters of our herd is in calf to "INKA" and the first calves will arrive in August. We suggest that you reserve a son from a high record Shiawana Mutual Paul 17th daughter.

Our Last 3 HIR Averages

1957	17,430 M	3.7%	646
1958	15,845 M	3.79%	601
1959	15,460 M	3.6%	559

The 1957 milk average was the highest for milk to Dec. 31, 1957 for herds with 31-50 cows.

Farmstead

Progressive Breeders 7 Years

GEORGE E. PARDONNET

R-1 **Corunna, Michigan**

Vacation Time

People all over America are busy making vacation plans and we would like to suggest a Holstein vacation in beautiful Delavan (one of the Mid-West's finest resort areas).

Delavan is within an hour's easy drive of a large percentage of Wisconsin's finest Holsteins including such famous herds as Allen Hetts, Piper Brothers, Pabst, Kyland, Sunny Lea, Christ Mayer, Harvey Nelson & Sons, Bristol and many, many others.

Nowhere else in America can you see so many good representatives of all popular bloodlines with so little driving.

For the rest of the family, there is fishing, swimming, boating, horse back riding, beautiful parks and scenic drives.

If we can be of any help, write us your needs — a cordial welcome awaits you here.

Ben Dibble

DELAVAN, WISCONSIN

The Bulls on the Cover

Kingstead Winterthur Pabst 1232-296 (VG-88), bred and proved by Leslie C. King & Sons, Kingstead Farms, Clarksburg, Md., has been sold to Michigan Artificial Breeders Cooperative, Inc., East Lansing, Mich., for $20,000.

Almost at the same time we learn that Cash-Mar Ormsby Jerry 1138441 (EX-95), bred and proved by C. M. Bottema, Jr., Bottema Farms, Bridgeport, Ind., has been sold to Northern Ohio Breeders Assn., Tiffin, Ohio, for an undisclosed price.

Kingstead Winterthur Pabst

Born April 13, 1954, the Kingstead bull is the result of the use of two sires highly proved at Kingstead Farms. His sire is Winterthur Zeus Burke Champion (VG-GM), a double grandson of Burke, and his dam is Kingstead Vamalo Della Plus (VG), a daughter of Winterthur Victor Select Aaron (GP). The dam has 2X records at 2, 3, 4, 6 and 7 years of 621, 704, 726, 815 and 754 lbs. fat and four milk records from 20,142 to 23,480 lbs. milk. She is Kingstead bred for many generations.

Kingstead Winterthur Pabst has seven daughters classified for an average of 82.9 as 2-yr-olds, with one Very Good and six Good Plus. His MABC DHIA proof shows five daughters averaging (305d-2X-ME) 18,953 lbs. milk, 3.8%, 722 lbs. fat for an increase over their dams of 3700 lbs. milk, .2% and 179 lbs. fat.

His first five daughters all calved the first time at from 23 to 27 months of age. The highest one to date is Kingstead Queen Judy with 17,866 lbs. milk, 4.0%, 720 lbs. fat in 365 days 2X at 2y 3m (HT-sa). The one that calved at 23 months in 365 days made 17,040 lbs. milk, 3.7%, 623 lbs. fat, also 2X HT!

The Kingstead herd has long been recognized for high production. For 1958 their HIR average shows 71 lactations averaging 17,092 lbs. milk, 3.6%, 616 lbs. fat — the highest milk production in the U.S. for 1958 on 51 records or more, and third for fat in the same class.

Cash-Mar Ormsby Jerry

Born Oct. 14, 1950, Jerry first earned national recognition as a show bull when he won Reserve All-American honors as a 2-year-old in 1953. The next year he became the second 3-year-old ever to win All-American honors in the Aged Bull class, and he won All-American nomination again in 1955 and 1957. One of the breed's highest classified bulls with a score of 95 points, he was still competing with the best of them in 1957 when he was Grand Champion at Indiana and Kentucky and 2nd at Ohio and Waterloo.

Jerry was sired by a home-bred son of Chip of Nettie and Aaggie, another famous All-American. His dam was a 93-Excellent cow named Sprechlyn Gladice Beauty with a top record of 672 lbs. fat and 20,136 lbs. milk on 3X. She was a member of a great tribe in the Bottema herd. A paternal sister, Sprechlyn Lassie Ann, was the dam of Cash-Mar Darky Lassie and the "Black Beauty" heifer by Treasure Model, now owned by Hallward & Houck in Canada.

Jerry was first used in a neighboring grade herd, so his milking daughters at Bottema Farms were late in arriving. They burst into flame at the May 1959 herd classification when 14 daughters and two sons made the fine type average of 85.81 points, including 5 Excellents and 4 Very Goods. He beat the breed average in every break-down item, and sensationally so in rump, general appearance, and fore udder. His 94-Excellent son, Boontuk Ormsby Pat, owned by Boontucky Farm, Burlington, Kentucky, was All-American 2-year-old last year.

The Jerry daughters have been producing impressively in the last year. To date seven have finished with from 601 to 943 lbs. fat on 3X milking, the latter, Cash-Mar Jerry Modest (VG), holding the National Championship for senior 2-year-olds (2-11 365d 3X 24293 3.9 943). Two others are Indiana class leaders. His first 10 daughters in a proof average 15415 lbs. milk, 3.66%, 564 lbs. fat (2X-305d), an increase of 771 lbs. milk and 8 lbs. fat.

The Bottema herd made the remarkable average score of 85.1 points for 134 head on their 1959 classification, with 27 Excellents (3 at 95 points), and 41 others Very Good.

The National Safety Council says it is human failure — not motor vehicles, machinery or equipment — that is the basic cause of farm accidents.

Case 212 chopper. Inset shows heavy, 2-speed steel cutter wheel. Knives cut from the outside *in* . . . cut clean, use less power.

HANDLES HEAVIEST CROPS WITHOUT SLUGGING...

There's no stopping the big 6-knife cutter wheel of America's lightest-running chopper . . . the Case 212. When heavy stands overload the tractor PTO, the big cutter wheel's momentum, plus the overrunning clutch, maintains uniform chopping speeds. Cutting action from outside to inside takes less power because toughest chopping is done closer to the power source.

Other superior 212 forage harvester features include four gathering chains and power-driven saw-tooth drum for positive feeding . . . handy reversible feeder control . . . adjustable cut, as fine as ⅓-inch.

Choose the 6-knife full-range-cut model 212 . . . or 4-knife standard-cut model 211. Both make uniformly-cut silage that packs well, keeps better. Available with quick-change heads . . . row-crop, cutter bar, pickup.

CASE 1-row picker gets MORE down ears . . . floating points with gathering chains located well forward get under down and tangled stalks. Extra-long 51" rolls provide extra capacity for heaviest yields. Operating height adjusts for tall and short corn. Sturdy, lightweight design gets you into fields sooner. Recleaner available.

See your Case dealer for a demonstration . . . and ask about the Case Crop-Way Purchase Plan that lets you buy now, make later payments as your money comes in.

J. I. CASE

J. I. CASE CO. • RACINE, WIS.

1st in Quality for Over 100 Years

MAIL for Corn Harvest Facts

Check below and send to J. I. Case Co., Dept. G 409 Racine, Wis.

☐ 212 forage harvester ☐ 1-row corn picker

Name_____ Student ☐

Address_____

THE "ZITA" FAMILY
At Trunlan Farms

We are very enthusiastic about this family of high producing females. They have both production and type — All are Good Plus or better.

It Started With "Zita"

TRUNLAN INKA ORMSBY ZITA (GP)

4y	324d	3X	15,771 M	3.9%	619 F	HT

Many more top records.

"ZITA" is gone but she has 3 daughters, 5 granddaughters and 3 great-granddaughters in our herd today with many more direct offspring on their way. Her 3 daughters and their descendants are listed below.

1. TRUNLAN FOBES BURKE ZITA (VG)

4y	349d	2X	20,046 M	3.8%	755 F
5y	201d	2X	12,610 M	3.8%	540 F

(Still on test)

She has 3 daughters: TRUNLAN SAMBO FOBES ZITA (GP) with 14,440 M 3.9 564 F at 2-3 on 2X and 274 fat in the first 125 days as a jr-3-yr-old; TRUNLAN CRESCENT FOBES ETTA with 381 fat in 1st 185 days as a jr-2-year-old on 2X; and TRUNLAN REBURKE ZITA DELLA (not fresh yet). Both Fobes Zita and Fobes Etta have daughters in our herd.

2. TRUNLAN LAD ORMSBY TOPSY (GP)

3y	343d	3X	16,440 M	3.8%	618 F
10y	88d	2X	5,630 M	3.8%	216 F

(Still on test)

She has 2 daughters: TRUNLAN FOBES BURKE TOPSY (GP) with 2-5 305 2X 12,100 4.0 484 and 2-6 335d 2X 13,700 4.0 549; and TRUNLAN FOBES BURKE ROXY (not fresh yet). Burke Topsy has a daughter in the herd.

3. TRUNLAN SAMBO ZOE (GP)

2-6	357d	2X	10,880 M	3.9%	426 F
3-7	146d	2X	7,170 M	4.0%	287 F

(Still on test)

She has had two sons which have been sold.

TRUNLAN FARMS • Millerton, N. Y.

Cert. - Acc. - Vacc.

Miss Cecilia A. Trunz, Owner **Everett A. Jones, Herdsman**

For the Price - - -

IT'S THE BEST MONEY CAN BUY

"National's" Great Six Ancestor - Three Generation Pedigree — **Only $2.50**

A Two-color Original and Two Clear Carbon Copies

NATIONAL PEDIGREE COMPANY

Waukesha, Wis.

Don A. Stouffer, Owner P. O. Box 468 Tel. Liberty 7-3180

MISTRESS (From page 4)

Joe Gracious Wintorias (VG-GM), sold for $1000 as a half-number calf and now owned by Central Ohio Breeders Assn. Her only daughters going through public sale were Wee Joe Graciyanka, sold for $3800 as a yearling; and Cashman Mistress Gracious who brought $2000 as a calf. More information on the family is contained in the April 12, 1958, **World.**

After going to Lodestar at almost 13 years of age, Gracious dropped two calves – Pinwood Lodestar La Grace, a daughter; and Lodestar Laird Woodmaster, a son, and she also classified Excellent at 15 years. The daughter is now heading for a 600-lb. record as a 2X 2-yr-old, while the son is destined to have great influence as a Lodestar herd sire. Thus, the Mistress Gracious story is only beginning.

1138 LBS. IN MASSACHUSETTS

Mt. Hope Devine Model 3200630 (VG) is officially announced with a record at 8y 3m of 30,730 lbs. milk, 3.7% 1138 lbs. fat in 365d 3X. This is her second record above 1000 lbs. fat. Her breeder and owner is Devine's Mt. Hope Farm, Taunton, Mass. and she is a daughter of Mallary Farm Challenger 900542, he by the well known Gold Medal Sire, Montvic Posch Rag Apple. Her dam, U N H Model June 2467257 was bred by The University of New Hampshire. Previous records of Mt. Hope Devine Model include 27,818 lbs. milk 3.7% 1032 lbs. fat at 6y 8m; 928 lbs. fat at 5y 1m; 836.5 at 3y 10m; 589.7 lbs. at 2y 10m and 450.4 lbs. at 1y 9m, so she started her sixth record at the age of 8y 3m. Her records have all been made in Herd Test. We do not have her credits for the interim production, but the six records, only three of which were for as long a period as 365 days, total 136,547 lbs. milk, 4974.6 lbs. fat. This record is the 1051st record over 1000 lbs. fat and places her second in the Massachusetts State Fat List for full-aged cows on 3X milking. The milk championship performances are not officially announced, but we assume it must stand second also to the performance of Miller Farm Mattie Echo 2374508 (EX), who has for some years held the Massachusetts state record for fat with 1158.1 lbs. and 31,337 lbs. milk. Both fat records, of course, are exceeded by the 2X record of 1175 lbs. reported in this issue of UNH Count Prospera.

ROCK RIVER FARMS

3 New Excellents And "Gewina" Raised To 95

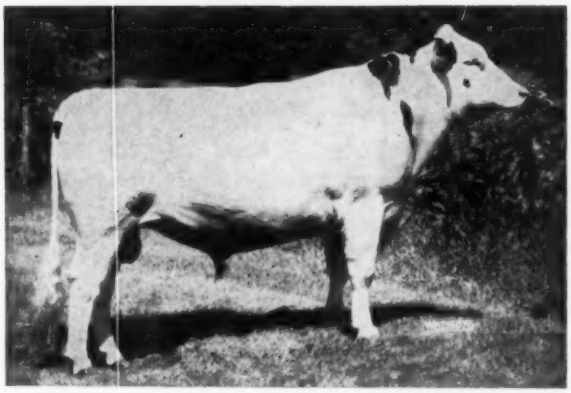

Rock River Count 90 At 3 Years

ROCK RIVER COUNT

aAa, SSR, Son of Budd Farm Master Duke from Haven Hill Crescent Gewina Count.

"Counts" Dam

HAVEN HILL CRESCENT GEWINA COUNT

Now Scored 95

365d 3X 8-4 38,878 M 3.9% 1523 F

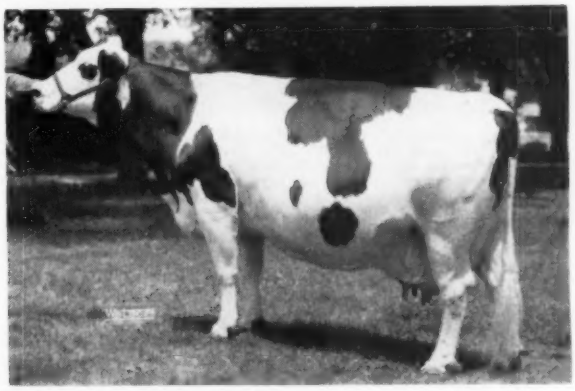

— Our Other New Excellents —

QUEEN DUNLOGGIN PONTIAC
(EX-91)
705 F, 2X 4 yrs. 20,462 M.
A daughter of Buttercup Dunloggin King out of a 605-lb. daughter of Jonabell Domino.

ROCK RIVER PROUD PRINCESS
(EX-90)
2y 2X 601 F and 5y 656 F & 19,000 M
A daughter of Hickory Creek Proud Prince who is in service at Curtiss Improved Stud Service.

"SLINGERLAND"

Rock River Farms

- An aAa Herd -
Semen details of Rock River Count on request

BYRON, ILLINOIS

Mr. & Mrs. R. B. McLaughlin, Owners

In Their New Home

SVF AMY ENCHANTER DUTCHLAND

Sunny Vale Farms wish to thank Mr. R. B. Harris and Carl E. Owens, Jr. for the purchase of this great young cow in the recent Super-Duper. She is typical of her paternal sisters in our herd. Her records of 12844—3.9—496 and 15640—3.9—611 at 2 and 3 years on 2X will be increased. She will have a good home in Culpeper, Va. We were glad to see the young sire SVF Bellringer Dualgram and his maternal sister from our great cow Steva Dale Sylvia Monogram with 936 of fat purchased by Earl S. Groff of Strassburg, Pa. and Gordon H. Pegan of Meadville, Pa. respectively.

Dutchland Daughters Have Made Good

Eglantiers Rag Apple Dutchland (GM) was our foundation sire who finished his career at Central Ohio Breeding Ass'n last year. Below are two of his daughters in our herd at Sunny Vale.

A GOLD MEDAL DAM

SVF AGA RAG APPLE DUTCHLAND
Aga has six records all 2X-305d from two to eight years. 456, 541, 536, 584, 607, 727. Her three daughters are great producers. One by her own sire made 508 of fat at 2 yrs. with 4% test 305d-2X.

A N. J. STATE CHAMPION

SVF MARGO AJAX DUTCHLAND
With a 2-year-old record of 19014 M 4% 763 F 2X 358d Margo displaced a stable mate in HIR. She became a N. J. State Champion and was classified Very Good at Two Years.

Dutchland continues to be important in our herd and breeding program. We have 14 of his daughters with 32 granddaughters and 8 great-granddaughters. We have several daughters of his son SVF Mario Var Dutchland from our Excellent brood cow Marie with over 150,000-lbs. milk. He is now at Central Ohio ABA. Dutchland has recent all plus proof on 39 pairs at a 539-lb.—3.77% level. He has 8 daughters over 700 fat, one over 800, and one with 912. Three have over 100,000 lbs. milk. We now have 19 females in our herd in calf to his frozen semen.

Watch for our announcement of our new Herd Sire in the August Sire Issue.

SUNNYVALE FARMS

RD1, LaFayette, New Jersey

A Progressive Breeders Herd—HIR ave. 77 Head 15,074 3.9% 588. Type Score 82.2 on 84 head — 2 "EX", 26 "VG", 51 "GP" and 4 "G".

ARTHUR GOEDEKE Manager — **FRANK J. & ROSELYN INGANAMORT** Owners — **W. HANSEN** Herdsman

Come To Franklin County (N. Y.) For Holsteins

- **50 Registered Herds To Select From**
- **20% Of Tested Herds Over 500 lbs. Fat**
- **Large % Of Tested Herds Classified**
- **Successful Showing - All-American & All-N. Y. Nominations. Modified Certified Area (eligible to go anywhere) Popular Bloodlines.**
- **For Sale—100 Bred Heifers due Aug. to Oct. Both Registered and Grades**

Clifford Cook — **Sales Agent** Phone: 283W1 — **Burke, N. Y.**

NEW NATL. MILK CHAMPION

Lange Re-Charity Violet 3881863 (VG), bred and owned by Walter R. Lange, Watertown, Wis., has the distinction of taking three championships—one National and two State — by virtue of a recently completed senior 3-yr-old 2X record made in AR and HT. At 3y 11m in 365 days 2X she has 24,066 lbs. milk, 3.9%, 943 lbs. fat in AH.

This performance makes her the leading milk producer in class for the nation, displacing Winterthur Fobes Select Camalo 2940387 who has 23,926 lbs. Violet is also twice Wisconsin State Champion, displacing the former AR State Leader, Gray View B D Nicolette 3167997, and the former HT State Leader, Arjo Pabst Jess 3868612.

As if these honors weren't enough, Violet's fat production puts her in second place for the nation. The champion fat producer in the division is the 1033.8-lb. Sugar Creek Happy Mistress 2d 3042677 and formerly in second place for fat was Exranco Gettie Boon Matador 273-4346 (VG) with 942.5 lbs. fat.

Violet is a daughter of Lange Re-Charity 1190953 (VG-SMT) and Lange Dutch Mistress Virginia 3252148 (GP), a 603-lb. fat daughter of Dunloggin Dutch Master. Lange Re Charity has just been made a Silver Medal Type Sire with an average for his first 11 progeny of 85.1 points.

KAREN AGAIN OVER 30,000

Harden Farms King Karen 2884918 (VG), bred and owned by Harden Farms, Camden, N. Y., has completed her fourth record over 30,000 lbs. milk and 1000 lbs. fat — all 3X with three records on AR and one on DHIA. Her AR record just announced started at 12y 3m and in 365 days 3X she made 30,034 lbs. of 3.7% milk with 1104 lbs. fat. This gives her 30,000-lb. records as follows:

6-10	365	3X	31,240m.	1083f.	DHIA
8-7	365	3X	30,663m.	1063f.	AR
9-10	365	3X	33,320m.	1102f.	AR
12-3	365	3X	30,034m.	1104f.	AR

Karen has previous 3X records of 642 lbs. fat on AR, 721 and 822 lbs. fat on DHIA. Her unofficial life total to date is in excess of 230,000 lbs. milk.

This big producer is the highest record daughter of Dunloggin King Var (VG). Her dam was Locvale Master Kye, a Dunloggin Master Oraaggie daughter bred by J. Homer Remsberg and purchased as a Harden foundation many years ago.

Our Ex. "Beechwood" Bull AND ONE OF HIS EXCELLENT DAUGHTERS

AN EX. DTR. OF MAYTAG B. BEECHWOOD FOBES

We braved 1959's worst blizzard to buy him!

IOWANA BURKE FOBES MAPLE "EX" 92 score
5-4 365d 2X 16,456 4.3% 701

Among her 20 descendants in our herd, a daughter has just been made Excellent.

Her young son, **Chambric Iowana Duke,** sired by Skokie Duke ("Joy's" son) is our junior herd sire, just going into service.

Our new classification: 8 EX - 18 VG - 5 GP - none lower. Average 87.45 - 31 head.

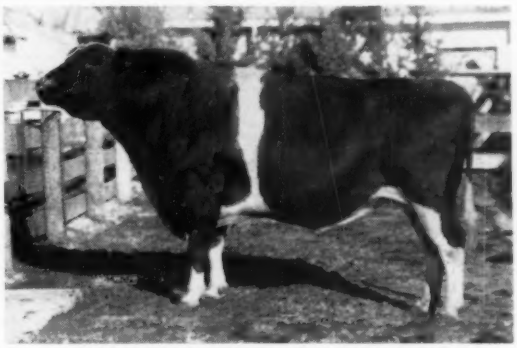

MAYTAG BURKE BEECHWOOD FOBES (EX-90)

Proven with dtrs. to 701 F. - 2X, purchased with 3 young dtrs. at top of St. Mary's Dispersal, March 1959.

The other daughters in our herd are VG with nice records in progress. . . . We are pressing "Beechwood" into heavy service - in the meantime - ask us about sons of such sires as Hilltop Transmitter Great (twice All-American) from EX and VG high record dams.

We'd be glad to reserve a bull calf from one of these illustrious dams.

ROY & GLADYS CHAMPAYNE
Owners

Chambric Farm

LOWELL & ELSIE BRICK
Operators

CERTIFIED ACCREDITED VACCINATED

ROUTE 3, BOX 283 — ROCKFORD, ILL.
3 Miles West on Rt. 20 and ½ Mile South on Weldon Road.

— Classified HIR TESTED

WAYNE ROCKWOOD SNOW ROCKETESS (EX)
6y 322d 2X 15,547 3.8% 592 HIR
A dtr. of Houckholme Sovereign Sky Rocket (XX) from the 2-Star Brood Cow, Amulree Wayne Snow.
Dam of two of our herd sires, Arlo Rocket Reflection and Arlo Rocket Centurion.

Snow's Dam, Amulree Wayne Snow, a 2-Star Brood Cow in Canada

Amulree Wayne Snow with records to 854 lbs. fat, 23,011 lbs. milk and 3.71% was reported recently as having been honored with a 2-star Brood Cow award in Canada. She has at least one Excellent and one Very Good daughter and their records go to 851 lbs. fat.

Wayne Rockwood Snow Rocketess' Sons in Service at Arlo Farms —

ARLO ROCKET REFLECTION

Reflection combines probably the two greatest sons of old Sovereign, Sky Rocket and A B C Reflection Sovereign (EX & Extra).

At the recent Canadian National Sale, an eight-months old heifer calf by A B C Reflection Sovereign sold to Vad Jelton of California for $5700 - the highest price ever paid at this sale for an open heifer and second highest female ever to a $6,000 cow back in 1920. Another Reflection Sovereign dtr., Hawthorne Home Bell Reflection (EX), is reported in the June H-F Journal as having a 22,629m 952f record in progress in 365 ds. 2X which will give her a six lact. total of 102,077m 3.99% 4055f.

Both paternal sisters to our "Reflection."

ARLO ROCKET CENTURION

Centurion is by Rosafe Centurion, (EX) Nettie's son that is Canada's 1958 Leading Honor List Sire.

Rosafe Centurion has 53 classified daughters 87% Good Plus or better with 10 VG, 36 GP, and 7 G. Thirty-six 2-year-old records ave.: 14,771m 3.64% 538f with 28 in 305 days and 25 on 2X.

A son of Rosafe Centurion was third high selling bull at the U. S. National Convention Sale at Omaha at $5200.

ADAM R. MARTIN
Owner - Manager

ARLO FARMS

MAUGANSVILLE, MARYLAND

Acc. - Cert.
Vaccinated

a Bull Of Your Own

There's nothing like a bull of your own to back up an artificial insemination program. There are often A. I. repeats with yearlings and valuable time can be saved by breeding them naturally, as well as hard-to-settle cows. We have choice sons of Pabst Sir Roburke Rag Apple, at modest prices, that we'd be glad to tell you about.

DEER LAKE FARM ST. CROIX FALLS WISCONSIN

Frederick M. Gygax

Entire Milking Herd Dispersal

Tuesday July, 28 | **25 Head** | **Waukesha Wisconsin**

REGISTERED HOLSTEINS

22 MILKING AGE — 3 BRED HEIFERS

Calfhood Vaccinated — Accredited — Certified — DHIA Testing

Several cows with 500 lbs. fat on 2X. Three head fresh by sale time—4 head due in August. A 2-yr.-old show prospect that placed in the Blue Ribbon group as a junior yearling at the Wis. Jr. State Fair.

SELLING — 10 daughters of Sir Valentine Glover Burke; 4 daughters of Maple Ave Leader; 3 daughters of Forestbold Burke Rainbow; 3 daughters of Christy Homestead Fereteller; 2 daughters of Vickery Burke King; 2 daughters of Willow Springs Crescent Sir Echo; and 1 daughter of Curtiss Candy George. **ALL ANIMALS BRED TO PIPER BROS. STUD.**

Because of discontinuing the dairy part of my diversified farming activities, I will sell this entire milking herd at the farm 4 miles southwest of Waukesha, 10 miles north of Mukwonago on County Highway X, 5 miles northeast from State Highway 83, or ½ mile south of State Highway 59, now closed for construction between Waukesha and North Prairie.

FREDERICK M. GYGAX, Owner
Route 2, Box 188
Waukesha, Wis.

HARVEY W. SWARTZ
Auctioneer
Waukesha, Wis.

CHAMPION'S PROOF INCREASES WITH NUMBER OF DAUGHTERS

Called in too late to be included in the Kingstead Farms, MABC four-page spread is the new high proof on Winterthur Zeus Burke Champion (VG-GM), sire of Kingstead Winterthur Pabst (VG-88).

Champion was reported in March with 43 dtrs. averaging 630 lbs. fat. Now his new proof, showing an increase in number of daughters as well as fat, is:

50 Prs. dtrs.	17,279	3.72%	642
50 dams	15,853	3.34	530
	+ 1,426	+ .38%	+112

Although the number of records on the daughters is not given, it has to be nearly 90 or more as there were 81 records by 43 dtrs. in the previous proof.

It is believed that this new proof is the highest official proof for a sire with 50 or more daughters.

AN INDIANA LEADER

Admiral Pabst Regal Whitey 3701-519 has set a new senior four-year-old record for the state of Indiana in the 365 day division 3X Herd Test with a record at 4y 11m of 25,488 lbs. milk, 4.1% 1048 lbs. fat. Bred by Harold O. Wolf, Ligonier, Ind., she is owned by Millken & Ninemaker, Bremen, Ind. She is a daughter of the Silver Medal Production Sire, Pabst Regal Bloom 969667 (VG), a son of Pabst Regal and until his death a valued member of the Curtiss Candy Farms stud. She becomes the 852d U. S. Holstein with official production above 1000 lbs. fat.

MORE ON PROGRESSOR'S DAUGHTERS

In announcing the recent record of Carnation Lola Tilda Walker (June 27 World P.4) we failed to keep up with the progress of the daughters of Hallrose Progressor as she should be No. 8 above 1000-lbs. fat according to advice from Leness Hall of Carnation. (We listed her as No. 7.)

We also learn from Leness that she is the 172d Carnation cow to produce over 1000-lbs. fat. She is the 9th generation of her family bred and developed at Carnation. She completes a six generation group of cows that average 24,667 lbs. milk, 954.4 lbs. fat. Back of that are 7-day records.

She was shown with the Carnation herd in 1953, won at Wisconsin State Fair and was nominated for AA Sr. Yearling. Her dam, Carnation Magic Princess, was Reserve AA. Jr. Yearling in 1946. She has had four sons, one owned by Martin Holdener & Sons, Enumclaw, Wash. and one by George Rosalini, Vancouver, Wash. Other sons were sold to Colombia and El Salvador.

Ed Jones Belmont Holstein Farms Dispersal

Tuesday, July 14th 1:00 P.M. Belmont, N. Y.

55 Holsteins

38 Milking Age

5 Bred Heifers — 1 Herd Sire

11 Open Yearlings & Calves

Sale at farm, located ½ mile west of Belmont, Allegany County, N. Y. on the Cemetery Hill Road. This is 9 miles north of Wellsville just off Rt. 19. Belmont is 28 miles northeast of Olean, N. Y.

Herd is Bang's Certified, T. B. Accredited and Calfhood Vaccinated. All tests will be up to date. Cattle eligible to go anywhere!!

3 Cows Sell With 838F, 831F & 816F

2 Cows Sell With 738F & 713F

A Son - 15 Granddaughters Selling

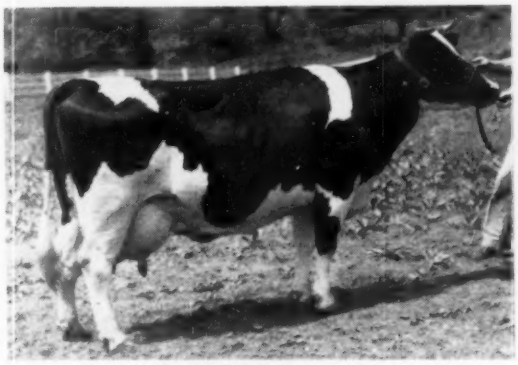

ALMIS BESSIE POSCH
8y 365d 3X 30,878M 3.5 1094
Other top records of 905f, 951f, and 816f. Former National and New York State Champion. Sold for $5000 in 1947. Her dam, Alma Creamelle Posch (VG-826f), daughter of General Posch from Bess Creamelle Colantha Posch with 1124f. Her son sells. He is BELMONT COUNT ALMIS, a 4-yr-old bull sired by a son of the proven Knollwood Alcartra Chieftain. 15 of his daughters sell and 13 are bred to him.

- Four daughters and 4 granddaughters of Sir Bess Ormsby Fobes Dean are selling. A foundation group with 2X records to 838 fat.
- A Nov. son of the 651-lb. Homestead Kevin Vera Deen (VG) sells. An outstanding calf, he is sired by the $21,000 Sir Bess Ormsby Burke Fobes (EX-GM).
- FAMOUS SERVICE SIRES — 9 bred to Council Rock Worthy Aristocrat (EX-GM); 5 bred to Woodbourne Inka Reflector and 1 bred to Rosafe Magician.

A complete line of milking equipment sells including an almost new 300 gallon Haverly bulk tank. The Walker hoof trimming rack and a walk through cattle sprayer also sell on July 14th.

Terms: Cash or good check day of sale

1958 HIR

34 Lactations

14,113 M. 3.9% 544 F.

This herd average reported in April ranked 11th in the state for averages reported that month.

High Record Cows Selling:

FLANDAIRE PRIDE FOBES ROXIE
8-9 360 2X 19,670 4.25 838
Dtr. of Sir Bess Ormsby Fobes Dean.

DEE CANDY POSCH DE KOL DEAN AB
7-0 365 2X 21,242 3.9 831
Dtr. of Sir Bess Ormsby Fobes Dean.

SUNKEN HEDGE ALERT BETTY
4-0 345d 2X 14,050 4.64% 660
A granddaughter of Glenafton Rag Apple Alert.

DORA DUNLOGGIN BONHEUR
8-2 365d 2X 20,118 3.66 738
A daughter of Dunloggin Master Educator out of a 614-lb. 2X dam.

SEGIS CREEK PIETJE LADY (VG)
5y 322d 2X 18,490 3.7 687
She is bred to Council Rock Worthy Aristocrat (EX-GM).

BELMONT JUNE
3-3 365d 2X 22,801 3.6 816
She is a paternal sister to the Count Almis bull.

PANORAMA SOVEREIGN PEGGY (GP)
5-3 333d 2X 19,380M 655F
A granddaughter of Sovereign bred to Aristocrat.

CEYDERMEAD MONOGRAM RACHEL
5-1 365d 2X 15,343 4.1 631
Her dam is Ceydermead Princess Rebecca, 618-lb. 2X daughter of the famous twice over 1000 fat, Roberta Sylvius Posch.

WINDAIRY JUPITER TINSEL
4-1 355d 2X 17,750 4.0 713
Her dam has 2X records of 754 and 708 fat.

HOMESTEAD KEVIN VERA DEEN (VG)
9-0 302d 2X 17,270 3.77 651
Daughter of an 800-lb. cow and she is bred to Woodbourne Inka Reflector.

CHAS. VOSBURGH

Owner & Auctioneer

Cortland, N. Y. – Phone SK6-8133

1½ Tons of Transmitting Ability!

CASH-MAR ORMSBY JERRY (EX-95, All-Am.) - Now owned jointly with NOBA, Tiffin, Ohio

JERRY is the sire of an All-American son. His 16 classified progeny average 85.81, including 5 EX and 4 VG. They average 300 pounds heavier than their dams—big, tall dairy cows, outstanding in rumps, fore udders, clean heads and necks.

JERRY has 7 daughters to date with 601 to 943 lbs. fat, including a National Class Leader and two State Champions. His 10-pair proof (2X-305d) shows an average of 15415 M 3.66%, 564 fat, an increase of 771 lbs. milk, 8 lbs. fat.

AN ALL-AMERICAN SON

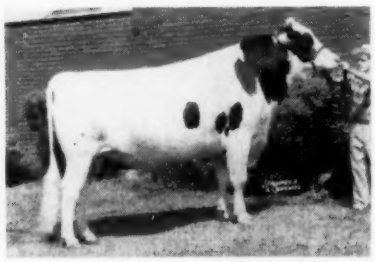

A "JERRY" UDDER

JERRY leaves us with 14 superb milking daughters and a promising crop of younger ones. Now we will develop **CASH-MAR HEADLINER,** his son from the 95-Excellent many times Grand Champion, Mac Barr Alertness Daisy, the only cow ever to win the Best Udder class two successive times at Waterloo, after producing over 100,000 lbs. of milk! HEADLINER frozen semen is available—write for details.

We also call your attention to **CASH-MAR T M MAGNIFICENT,** our Treasure Model son out of the Excellent, 916-lb. fat Rosehill Governess Wayne, she from the three-times All-American Aged Cow, Rosehill Fayne Wayne (EX). Thirteen of his young daughters averaged 84.3 points in our recent classification! Remember — **It pays to buy from the herd that BREEDS them!**

BOTTEMA FARMS

R D 2 - Bridgeport, Indiana

C. M. Bottema, Jr. — **Owner**

Phone: **Terrace 9-6575**

Mark Sheetz — **Herdsman**

Boontuk Ormsby Pat - Excellent 94 Pts.

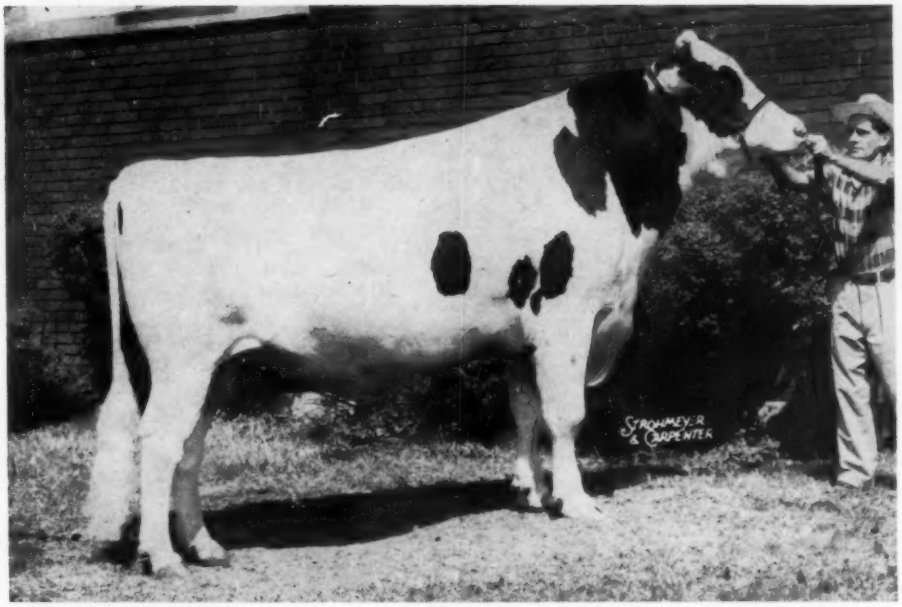

BOONTUK ORMSBY PAT 1280796 (EX-94) - RSR
All - American 2-Yr-Old Bull, 1958

His EX-95 Pt. - Sire

CASH-MAR ORMSBY JERRY
(Excellent - 95 pts)
All-American Aged Bull, 1958 Sire of 5 EX offspring 14 class. dtrs. ave. 84.9 10 dtrs. ave. 564f, 2X ME

BOONTUK O ROSE ALMA POLLY
All-Kentucky 4-Yr-Old
3y 365d 2X 14,753 3.9 571

His Dam

Our congratulations to C. M. Bottema, Jr. on the achievements and success of Cash-Mar Ormsby Jerry, the sire of our All-American herd sire. Also congratulations to Northern Ohio Breeding Assoc. for recognizing the transmitting ability of this great sire and making it available to their members.

The oldest daughter of BOONTUK ORMSBY PAT, 5 months old, sold in the Kentucky State Sale for $410 and went to the Abbey of Gethesemina, Trappist, Kentucky. He also sired the 1958 All-Kentucky Senior Calf. We are all sold out of his sons at the present time, but his frozen semen is available. See below.

BOONTUK ORMSBY PAT FROZEN SEMEN AVAILABLE

Plan 1: Five ampules for $100 Plan 2: Twelve ampules for $200 — FOB Columbus, Ohio. Complete information upon request. Write or phone today.

Phone:
Burlington 861

Boontucky Farms

Burlington, Kentucky

Northern Gate To The Blue Grass State

Wilfred J. Scott
Manager

Our "Excellent" Senior Herd Sire

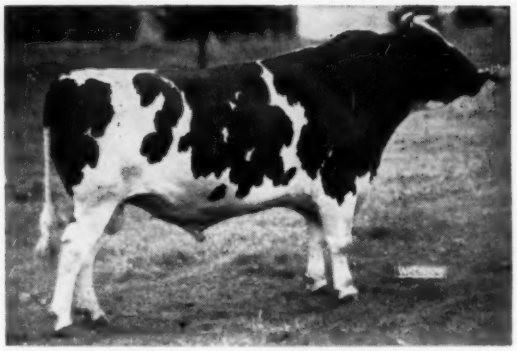

ROCKCREST ADMIRAL GENERAL
"Excellent"

ROCKCREST ADMIRAL GENERAL

"Excellent"

His Excellent - Gold Medal sire was Rockcrest Burke Admiral. His dam, Rockcrest Betty Pride, was by our former SMP sire, Sir Tritomia Transmitter with 77,-313 lbs. milk and 3,215 lbs. fat in her first six lactations.

His Sons For Sale

Send for our bull list today. Dams are classified and HIR tested for many generations.

IOWA Rugged Holsteins

7 Years "PBR"

41 Head Classified:

4 EX 20 VG 15 GP 2 G

HIR: 14434 M 504 F

Acc. Cert. Vacc.

ROCKCREST Farms
ELKADER, IOWA

A. J. JOHNSON, Owner

Milford (Muff) Koehn, Herdsman

High Herd In The U. S. For Milk

17,474 Lbs. Milk

Our 1958 HIR Average

32 Lactations 17,474M 3.7% 649F

This was the highest milk record in the nation among herds completing 31 - 50 records in the HIR program during 1958.

HOWARD SISSON—Sherburne, New York

Commander — Raised to 89

(Our Senior Sire)

SKOKIE CREATION WOODMASTER
Grand Champion Eastern States 1958, now classified Excellent - 92.

TUM-A-LUM IVANHOE MISTY
Now Classified Excellent - 90 at 4 years. Excellent in Mammary.

Still sound, active, and moving freely at 10 years of age, Commander was raised from VG-87 to VG-89.

The Commander daughters continue their exceptional production. His 4 year old daughter, Mina, has in her first 170 days 623 lbs. fat 2X. We look for her to finish with over 1000 fat 2X — to be conservative.

COCHRAN KORNDYKE COMMANDER
Gold Medal - Very Good - 89

SIRE AND DAM OF MISTERY - Excellent

(Tum-A-Lum Woody Mistery is —Junior Sire)

Owned in partnership with Tum-A-Lum Farm, Mistery has been in service here for some months, and we have 25 head in calf to him.

His sire, Skokie Creation Woodmaster, was Grand Champion at Eastern States 1958 as a 2 year old, 1st 2 year old and Reserve Grand Champion at New York State Fair 1958. He is now Classified Excellent with a score of 92 at 3 years.

Dam of Mistery, pictured left, although dry, still made Excellent without difficulty. There seems good probability that her score of 90 will be raised as she develops, and is seen in milking form, with her Excellent Mammary System showing to full advantage. Her production to date:

3y4m	365d	2X	16302	3.8	621	(SA)
2y3m	331d	2X	11164	3.6	404	(SA)

Misty is a daughter of the Gold Medal Osborndale Ivanhoe. With these classifications on the sire and dam of "Mistery," the reasons for his purchase should be no "mystery" to anyone. We liked them BEFORE they were classified, and we like him, too.

Our Herd Score: 67 Head 81.7
12 Very Good 36 Good Plus 19 Good.

Joplands Farm Roxbury, Conn.

A Richard Diebold, Owner.

A PROGRESSIVE BREEDER HERD — 1958 Lact. Ave.: 68 lacts. 15662 3.7 585

A Daughter of Elm-Becca Sovereign Lad (VG)

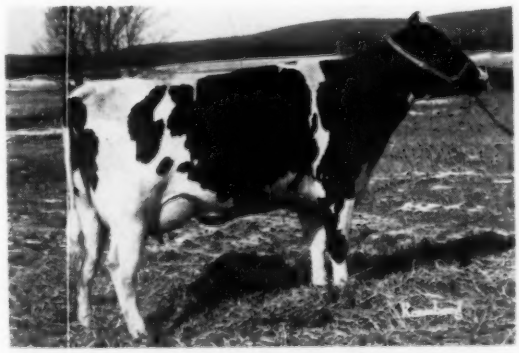

ELM-BECCA L TESSY
Good Plus with 82 points at 2 years.
Her 2-year-old ME record:
13,248 lbs. milk 482 lbs. fat in 305 ds.

Tessy is typical of the Lad daughters which have plenty of size and scale and lovely udders right down the line. They milk to 55 lbs. a day as 2-year-olds with 4% average test.

They are the kind that get better with age.

Lad (RRR) and his full brother, Elm-Becca Ladysman (VG at 3y and RRS) are by Hillmac Sovereign (GM) and out of our State Champion, Colantha Lady Monogram (92-EX) with 1081 and 1012 lbs. fat, 2X.

Their frozen semen is available at reasonable rates.

ELM-BECCA FARM

Elmer B. Stoltzfus R. D. 1, Elverson, Pa.

A Daughter of Swampy Hollow Rag Apple Leader (EX)

SWAMPY HOLLOW LEADER PAULINE
Good Plus with 83 points at 2 years.
Her actual 2-year 2X record —
10,348 lbs. milk 423 lbs. fat in 330 ds.

THIS IS A SAMPLE OF OUR LEADER DAUGHTERS. Notice the depth of body, dairy character, mammary system and balance throughout in this beautiful young cow. She is typical of his daughters!

They are fast, easy milking cows with very nice dispositions.

You can own cows like this by breeding to her sire, Swampy Hollow Rag Apple Leader (EX.)

His frozen semen available at reasonable rates.

SWAMPY HOLLOW FARM

John M. Umble R. D. 1, Atglen, Pa.

High Records

Our cows now own three of the first five highest records of all time and four of the first ten.

Following is a list of the cows and all records that are over 1000 F that have been made the past few years.

JASMINE—1529 F, 1122 F and 1059 F

DONNA—1487 F, 1479 F, 1088 F & 1076 F

LADY—1362 F, 1078 F & 1048 F

COLA—1141 F now completing another over 1000 F.

LITTLE JO—1046 F Will soon complete another over 1100 F.

ANNA—1015 F Could finish another this lactation.

LASSIE—1013 F

FAYNE—1007 F Doing even better this year.

BUDD FARM

JACK R. BUDD Belleville, Michigan

A New Look at —

Pabst Jewel (EX)

HEAD MAN AT EBONITE

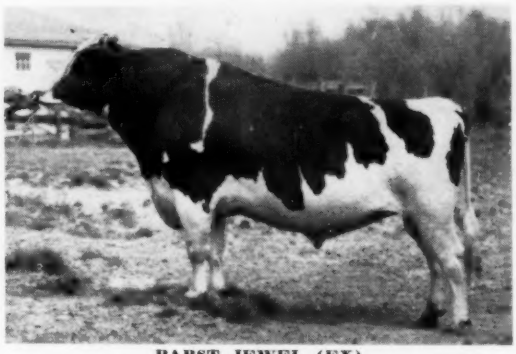

PABST JEWEL (EX)
A recent picture of our son of Wis Leader (EX-GM) and Pabst Coburke Jewel (VG) - 900-lb. cow.

Jewel is pictured in Excellent form as he looks today.

To date we have six of his daughters in milk. The first one finished recently at 2y 4m 2X 334d with 12,050 lbs. milk, 3.9% 466 lbs. fat.

All six have been classified with an average score of 82.6; 1 VG and 5 GP, at 2 years.

There will be eight more in production this fall and they are pleasing.

EBONITE

H. M. GANS GANS, PA.

Phone Pt. Marion 5579

Progressive Breeders Award

For 12th Consecutive Year

Our HIR Lactation Average

32 cows 16,337 M 3.9% 640 F

Classification Average

83.8 points for 36 Cows
3 "EX" 11 "VG" 19 "GP" 3 "G"

18 daughters of WALKER HOMESTEAD DAWN (VG-GM) in our herd average 83.5 pts. — 10 of these as 2 & 3-year-olds.

Write for pedigrees and prices of bull calves with crosses to DAWN and our other top herd sires. A HOWACRES bull is a good investment.

Frozen Semen Available

Frozen semen is available from our herd sires. Write for prices and pedigrees. One is a Wis Leader son from an "EX" 907-lb. dam.

Howacres

JAMES K. HOWE & SONS TUNBRIDGE, Vt.

Cert. - Vacc. - Acc. - 12 Times PBR

Frozen Semen Available From

Roeland Reflection Liberator

Sire: Roeland Reflection Sovereign (EX)
Dam: Belle Rag Apple Segis 513875C (EX)

★ His dam has 10 Lacts. 191,001 3.9% 7482
★ His grandsire is ABC Reflection Sovereign (EX-Extra).
★ Great-grandsire is "Sovereign" (EX).
★ 3 maternal sisters with 582 to 593 on 2X.
★ Sire's dam is VG with 1133 fat on 2X. Her full sister EX with 1092 (both former world champions).

Extended pedigrees are available on LIBERATOR and his frozen semen is reasonably priced. Write for information.

In answer to inquiries we have had on LIBERATOR bull calves — our first calves by him will start arriving in September from our herd of 70 milkers. His sons will be offered at reasonable prices. Also for those who don't feel that they can afford to buy, and would like to use a good bull, some will be offered on a share basis.

MAPLE RIDGE FARMS

GEORGE E. COWAN & SONS
WEST SALEM, OHIO, R. D. 3
(Phone 2172)

New Honors for "Gracious"

Dunloggin Mistress Gracious (Ex)

National Champion 15-Yr-Old, HIR, 2X — 20,677 M. 4.1% 851F.

Also — the breed's 100th 200,000-lb. cow, with 223,078 M, 4.1%, 9,311 F

DUNLOGGIN MISTRESS GRACIOUS (EX)

Well named was Dunloggin Mistress Gracious, Queen Mother of LODESTAR. She always looked the part — dignified, poised and very, very gracious. Those who have known her know full well the true greatness of Gracious, and LODESTAR is proud to have her last son and daughter.

Her son — LODESTAR LAIRD WOODMASTER — is our Jr. Herd Sire

His sire: RYANCREST GOLDEN REWARD, our senior herd sire, by Greenwood Sir Della (SMP) and out of Dunloggin Golden Ellen (EX-890 F at 13y, 2X). "Golden Ellen" is by Dunloggin Golden Cross and out of Dunloggin Elenora, 3 times All-American.

His dam: DUNLOGGIN MISTRESS GRACIOUS (EX.), pictured. She is the Woodmaster daughter of Dunloggin La Grace (EX). Her full brother and sister, Dunloggin Gracious Master and Dunloggin Mistress Grace, are also Excellent. She has 3 older sons: 1 VG-GM, 1 VG-SMP, 1 EX.

"Gracious" also has a milking daughter here:

Her name is PINWOOD LODESTAR LA GRACE, one of the most outstanding individuals in the herd, and of course one of the most highly valued. Her sire, Hedge Acreston De Ormsby, son of the three-times 1000-lb. fat "Mistress De Ormsby" by a son of Dunloggin Mistress Queen. On test as a 2-year-old, she promises over 600 lbs. fat, 2X. Like her dam, "La Grace" is a cow of very evident dairy quality and great capacity. She dropped a lovely heifer calf last November by "Reward" and is due again this November to "Reward."

LODESTAR LAIRD WOODMASTER was born Feb. 21, 1958. He possesses a rump, a body, character with refinement, and a SET OF LEGS that need no apology. We presently have some 20 head safe in calf to him. Keep LAIRD and REWARD in mind — the most direct source of Dunloggin's GRACE and ELENORA families in existence today.

RESERVE A BULL WITH THIS REMARKABLE INHERITANCE

LODESTAR FARMS ◆ R. D. 2, NEWTON, NEW JERSEY

WALTER C. and JENETTA F. BEHRMAN **Phone 1256-W** **PATRICIA J. and ROBERTA D. BEHRMAN**

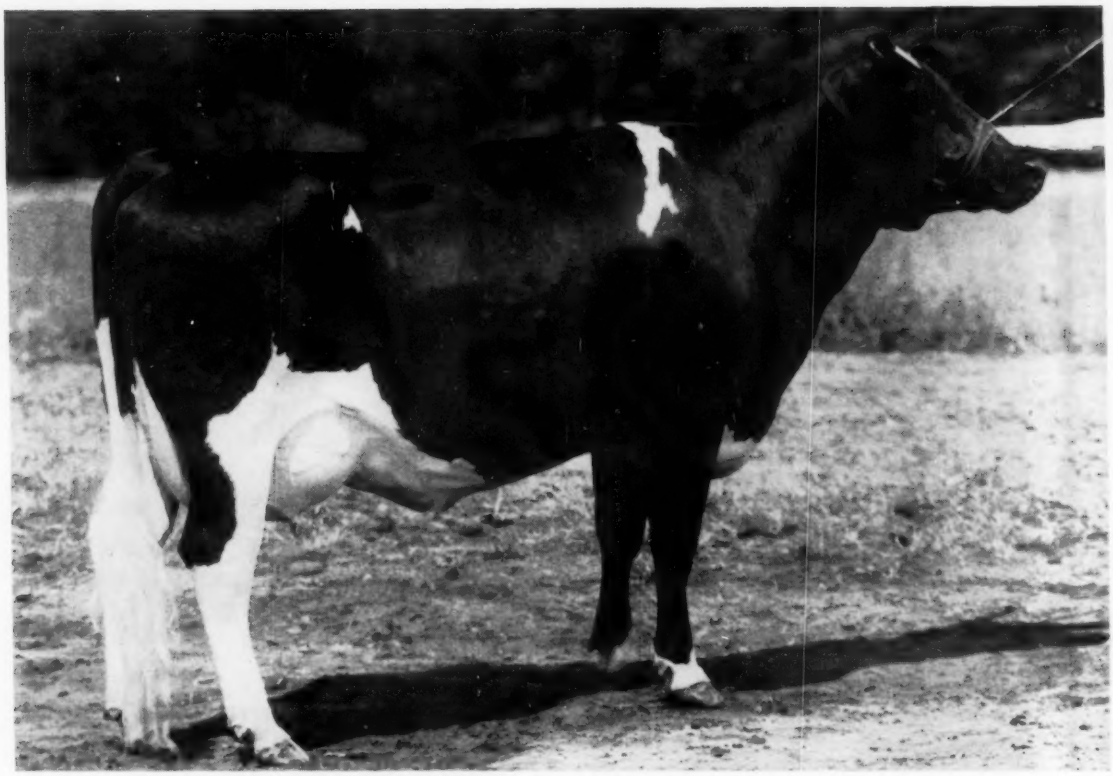

CARNATION SALLY LOLA CINDY (VG-87 at 2 Yrs.)

2-1 2X 365d 15,614M 603F 3.9%

(Now Starting Strong as a Junior 3-yr-old)

THE BUTTER BOYS ARE MAKING HISTORY

The June 13th issue of the World carried the story of two new state records on daughters of Carnation Madcap Butter Boy — one as a Jr. four-year-old, the other as a Sr. three-year-old.

The heifer pictured above did not break a record, but she has everything we like in a heifer. She has size, strength, balance and quality. She is an outstanding producer with a strongly attached, well shaped, high quality udder.

As a two-year-old Carnation Sally Lola Cindy scored 87 points being "Very Good" right across the board. Her dam is "Good Plus" at 84. Sally Lola Cindy made 15,614 lbs. of milk 603 lbs. of fat at 2 years 1 month on 2X. Her dam made 13,401 lbs. of milk 496 lbs. fat on 3X at 2 years 2 months. Carnation Sally Lola Cindy is one of the many reasons why we are so high on Butter Boy.

A FEW BUTTER BOY SONS AND GRANDSONS AVAILABLE

FROZEN SEMEN FROM BUTTER BOY AND OUR OTHER SIRES IS AVAILABLE

Complete Information On Request

CARNATION MILK FARMS

Dept. 280

Carnation, Washington

Carnation Milk Farms

Calf Manna FED

Address at the 74th Annual Convention

By Charles G. Mortimer

President, General Foods Corporation

Holstein-Friesian World

July 11, 1959

A Businessman Views the Future of Dairying

Thank you for that generous introduction. It was so generous in citing my small accomplishments in my avocation as a breeder and dairyman, that I feel my first obligation is to insure that I do not appear here under any false colors. I am here as a businessman — a food processor; or, as my predecessor as head of General Foods would say, a "prune peddler."

It would be presumptuous to think there is much that I could say about cattle breeding or dairying that would have any substantial value for the owners and managers of the famous herds represented in this room. So I assure you that my views on dairying and its future will be presented from the viewpoint of a businessman. More specifically, since I've been in the food processing business going onto forty years, I venture these views in the hope that some analogies to that business, which I have perceived as my interest has grown in my dairying avocation, will be as pertinent in your collective opinion as they are in mine.

First, let us agree that dairying is like any other business, insofar as its real purpose is concerned. That purpose, of course, is to make a profit. This is the essential — the indispensable — objective of any business. We must be continuously unsatisfied with performance that merely matches the averages. Real success is reserved for those who beat the averages. I am frank to state that in my dairying enterprise, for instance, small though it is, and despite the fact that it is only a sideline in my case, I am unwilling to pay for the luxury of bovine companionship — which is about all you get from an average cow. This is also true of average sales and average returns on investment.

Not too long ago, I had the privilege of hearing Vice President Nixon at a dinner in Washington. He related an anecdote which so clearly illuminates the point I'm trying to make that, with your indulgence, I repeat it here.

CHARLES G. MORTIMER

The Vice President used the story to underscore the wide gap between the clearly-discernible determined will-to-win being manifested by the Communists and the lesser dedication — at least on the surface — of the free world in the cold war. He recalled a championship tennis match he attended in his native California. The boy who won the title after a gruelling match graciously accepted the congratulations of friends and spectators on his way to the clubhouse, and breathlessly arrived in the locker room eager to receive the one expression of approbation he valued most — the plaudits of his coach, the late great tennis star, Bill Tilden.

But all he got was silence. "Aren't you going to congratulate me, Bill?" he asked. "Congratulations" was all Tilden said, and rather grudgingly, at that. Perplexed, the boy asked: "What's the matter? I won the title, didn't I? I'm the new champion."

"Yes," Tilden replied. "You won the title, alright. But you'll never be a real champion. You played today not to lose. To be a champion, you have to always play to win."

In dairying these days, as in the food processing business — or any business, for that matter — inexorably rising costs and increasingly keen competition make it more and more unrealistic not to "always play to win." I know that in the food processing business, for example, we must constantly be on the alert for ways to offset rising costs — by increased automation and greater production per man hour. This is difficult and it is becoming increasingly difficult all the time. But it is essential to our survival — and to our continued growth.

Yet the processor of packaged foods is more fortunate in some respects than the dairyman. He needs only to develop machines which will produce more packages per minute in order to offset — at least partially — his steadily increasing labor costs. The dairyman, poor fellow, has indeed to increase milk production per man hour, but he also has to find some way to increase production per cow hour. This, as all of us here know, is not something we can assign to mechanics in machine shops, as in the case of the processor. This is a "do-it-yourself" project, in the slow, evolutionary procedure involved in building a more efficient, better producing cow.

Recently, I read with fascination, as I am sure many other breeders and dairymen did in Time Magazine, an article caption "The Pushbutton Cornucopia." In typically breezy Time style, this article sets forth how Farmer Warren North gets up in the morning, walks down to his barn, pushes a lot of buttons which feed 400 white-faced Herefords and 500 Hampshire hogs, and strolls back to his house and plays his Hammond organ for recreation. Farmer North, the article says, formerly was a milk producer, and as a dairyman apparently had quite a struggle for existence.

Perhaps because of the long hours

(Continued on next page)

and hard work of dairying he shifted to beef and hogs, and was dramatically successful — to the point that he rapidly built up a large "spread" of choice farm land and expensive equipment. With such a "spread," the matter of return on invested capital looms large and most importantly in the profit picture — larger, perhaps, than for the average dairyman-breeder. However, in every type of farming, there is a point of diminishing return where the investment in land and machines does not produce sufficient increased income to carry it.

As a matter of fact, the break-even point in any kind of farming is much higher today as a result of the increased cost of labor, supplies, and probably most importantly, taxes. The farmer who grows grain or any soil crop can probably handle this situation by pouring on more fertilizer. Parenthetically, this fact of farming life seems to have eluded our legislators, who pay growers for restricting acreage, not realizing that it is the yield per acre, and not the number of acres which poses the over-all surplus problem.

But, as we know, cows are different from Farmer North's beasts. You can't just feed cows more and more and get more and more milk — at least, beyond a certain point. What you have to do is build more production — more uninterrupted years of good sound production — into every occupant of every stall in your barn for a longer period of time and at a lower cost per pound of milk produced. As a spectator-participant, I had this fact brought home forcefully by my own experience.

No Experience — An Asset

I was born in the city. When I took up farming as an avocation, I had everything to learn and had no farm experience whatsoever. At first I thought this was all liability, but I soon found out that latent in it was a hidden asset, namely, that I had no farming prejudices to overcome. For instance, when we started the farm we could objectively consider all kinds of farming, and settled upon dairying only because we were located in country best suited for dairying. Then, in the matter of what breed of cows to buy, again without prejudice we listened to the protagonists for all the breeds. We finally settled, of course, on Holsteins because we convinced ourselves of their ability to produce milk more economically.

By the same token, after we got going, we were not misled or deceived by a handsome animal who scored well typewise but didn't really produce, or by a great record producer but a shy breeder who gave us only two calves in four years. This ability to assess objectively each of the animals in our herd led to our creating of the Westfall Index, about which some of you may have read a few years ago in the Holstein-Friesian World.

Without going into detail, let me simply say that the development of our Westfall Index came in three stages. The first was an annual type classification of the herd with attention paid not only to the over-all score but to each part of the classification. Because performance is what counts, I then introduced separately production of milk as the second and fat as the third factors of my Index. In both cases I took a par for the course of 25% above the breed average figures I obtained from Brattleboro for the particular ages of the animals in question.

All good and fine so far, but I soon found out that what I now call the "health factor" was missing. "Health" with us is defined as a long, useful life for a cow, with a minimum of veterinary bills, and not only a healthy calf, but an easy calving each year. To measure this factor, we devised a completely arbitrary list of credits and debits. For example: credit for more than the average number of regular calvings, and debit for very shy breedings and the like. This list has been revised as our experience with the system has increased, but it is essentially what we started with.

We combined the four scores, giving 25% weighting each to type, fat production, milk and health, and have used this method ever since to guide us in our selections of young stock to raise, and fully as importantly as a guide in culling, which we did rather severely for a while. Yes, it takes a lot of work, a lot of arithmetic, and a lot of patience. But when it's done, we know, and that's a very satisfactory feeling for a breeder to have. This has contributed immensely to replacing sentimentality with business-like thinking at Westfall Farm.

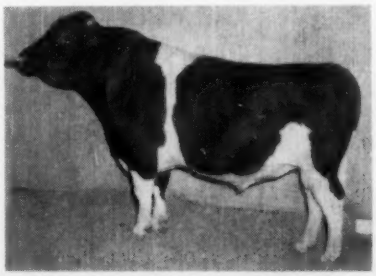

SKOKIE GOLDEN STYLIST 1221754
Very Good — Gold Medal
A Westfall Farm herd sire.

Know When to Quit

On my farm, I find myself using the same hard-headed approach as I am called upon to exercise in my business in respect to development of new products, for example. Such products, of course, are the result of research, and research is a mighty expensive proposition these days. So my associates and I at General Foods face a twin-hinged problem constantly. It's not only a matter of knowing when and at what pace to proceed with a product showing promise of profitability. An even bigger problem — especially after you've poured substantial sums into a product which at first seemed to have fine possibilities —is knowing when to quit.

So, in my work at Westfall Farm, I try to remember that while the bathing-beauty type of figure is appealing, it is sometimes deceiving. But an arithmetical figure does not lie. There is always the temptation, because a cow scored 87, to raise her third heifer calf, even though the first two, and the dam as well, have in no instance even matched the breed average for their respective ages, much less met our self-imposed higher standard.

You only have to yield to a few false hopes to throw you off an Index-steered program for keeps. Of course, all the figures and records in the world won't produce good cow families, but they will help you identify fine foundation animals if you are lucky enough to start with a few, such as we were in our small establishment. Then very recently we've had the good fortune to raise and develop to Gold Medal status a bull in which I purchased a half-interest from Elmwood Farms. Half of the animals in the herd are his daughters or granddaughters, most of them still a bit on the young side. It is the consistency of his "get" in type, production, and health — so far, anyway — which not only impresses me, but reassures me, at least for the immediate future.

Most of you, I'm sure, have done better than I in the effort to control the quality and improve the breed of his dairy herd, so it is with the utmost humility that I make the following suggestion: Competition with commercial herds of high grade black and white cows is going to be keener than ever, and Holstein breeders will need every method of breed improvement to keep ahead — a necessity if the breed is to stay in business.

(Please turn to page 64)

Nebraska Black and White Show

Nebraska Holstein breeders initiated the Convention program with the Black & White Show of 129 head of a quality that was a complete surprise to most of the visitors. The field house at Boys Town was a nice setting for the show which was judged by Harvey Swartz of Wisconsin; Fieldman, Dave Diehl was the announcer.

Grand champion female was the cover cow of June 27 issue, Valla Vista Ramona Smoky, exhibited by Phillips Brothers of Beaver Crossing. She sold on Thursday for $7,200 to top the sale. Grand champion of the bulls was the three-year-old, St Croixco Pabst Burke Emperor, son of Pabst Prime exhibited by the State Penitentiary Dairy, Lincoln.

Eleven of the 37 exhibitors shared in the blue ribbons while 22 of them won either first second or third. Willis Armbrust was awarded both the premier breeder and premier exhibitor honors and his winnings included junior champion heifer and reserve grand champion bull among his five blue ribbons. In addition, the Armbrusts won four second places.

Phillips Brothers won best udder on their grand champion cow and, in the groups, had blue ribbon dairy herd and three best females. Lester Fishler, Central City, took home two of the blue ribbons. His first prize 2-year-old bull, Rosafe Pearl Hannibal, was reserve champion and his junior yearling heifer, Pawnee Farm Glenvue Vale, was first in her class. Abel Dairy Farm of Lincoln took first on two of the groups; their three daughters of Segis Creator Ace were first senior get and two of these were first place produce of dam.

Females

Following "Ramona" in the class of 17 fine aged cows was Abel Dairy Farms' daughter of Lilacvalley King Dean, Sloans Polkadot Pamela Dean. She was dry and springing, her udder termed of beautiful quality; in third was Armbrust's Wil-Brust Ginger Piebe Ormsby, nearly 11 years old. The local papers made a big story over her defeat after winning grand at the B & W Show for five years. O. W. Moore, Aurora, won first and third in the 4-year olds on daughters of Tidy Pride Burke Intense with Armbrust in second on a daughter of Past Walker Roam. First in the 3-year-olds was Armbrust with a daughter of "Ginger", Phillips Brothers second on a daughter of Heersche Carey Perfection, Severe third with a nice uddered daughter of Bel Vesta Nancy Heralder. Herselh Flower won his blue in the 2-year-old class in milk on a smooth daughter of Sangard Flower Jo Burke. Marvin Fishler took the dry 2-year-old class on a wide rumped daughter of Glenafton Flash. Winner of the senior yearling class was 11-year old Frank Safford from Waterloo; his heifer was Clanyard Pride Adeline, a daughter of Clanyard ABC Pride. Lester Fishler placed second here on a daughter of Glenvue Clipper and he won the junior yearling class on another daughter of the same bull. Boys Town was second and third in the junior yearlings.

Armbrusts scored in the senior heifer calves taking first, second and fourth, both the first and fourth heifer daughters of Ravenglen Triune Prince, their second a stretchy Hilltop Transmitter Great daughter. In third was the Penitentiary with a daughter of the grand champion bull. Armbrusts led the younger heifer calf class with another daughter of the Triune Prince bull. Larry Dale Ossenkop second in that class with a daughter of Crescent King Jule Fobes. Armbrusts' senior heifer calf, junior champion.

The Bulls

The older winning bulls mentioned above placing second in the 2-year-olds was Ken Eskildsen with a dairylike son of Pabst Sir Roburke Rag Apple. Junior champion of the bulls was the senior yearling, Wil-Brust Burke Creator. Eugene Maahs of Walton stood first in the junior yearling bulls with Knollside Homestead Joedy, son of Christy Homestead Artisan. Eskildsen's first prize bull calf, Skylane Uneeda Strat, was second choice for junior champion; Beatrice State Hospital placed second.

Groups

Placings in the groups were well divided. Abel Dairy Farms produce was 9th and 10th aged cows while their winnings senior get was 4th, 9th and 10th aged cows. Phillips Brothers

PREMIER BREEDER AND EXHIBITOR
Executive secretary, Robert Rumler, presents the Holstein pitchers to Mr. and Mrs. Willis Armbrust for winning both Premier Breeder and Premier Exhibitor awards.

winning dairy herd and three females was the same trio, the first, fourth and eighth aged cows. The same applied to second place trios in these classes, Armbursts' "Ginger", her daughter, (first prize 3-year old) and the second prize 4-year old. Armbrust's junior get of Ravenglen Triune Prince was first special heifer calf and first and fourth senior heifer calves.

Bull Calf:
1. Skylane Uneeda Strat — 1330942, Ken Eskildsen, Lexington; 2. Style BSH Paula Bonheur Notation — 1336-579, Beatrice State Home, Beatrice; 3. Entry by Lester Fishler, Central City; 4. Rich-Herd Texal Joburke — 1333706, Norfolk State Hospital, Norfolk; 5. Boys Town Beauty Maestro — 1342628, Otis L. Bond, Avoca; 6. Wil Brust Great Lad — Willis Armbrust, Millard; 7. Abeldale Romeo Dean — Abel Dairy Farm, Lincoln; 8. Raven Burke Carnation — 1347265, Malcolm Pollard, Nehawka; 9. Boys Town Rock Count — 1342626, Father Flanagan's Boys Home, Boys Town; 10. Bagley Ormsby Dictator Symbol — 1335753, George Gaeth, Fremont.

Junior Yearling Bull:
1. Knollside Homestead Joedy — 1325901, Eugene E. Maahs, Walton; 2 Paganok Paymaster Plus—1315379, Scott Meyer & Condon & Wanek.

Senior Yearling Bulls:
1. Wil-Brust Burke Creator—1336181, Willis Armbrust; 2. Monawa Romeo Mose — 1314454, Father Flanagan's Boys Home & George Ruth.

Two-Year-Old Bull:
1. Rosafe Pearl Hannibal — 1322381, Lester Fishler, Central City; 2. Skylane Uneeda Pabst Roburke — 1282020, Ken Eskildsen; 3. Hastings Pride Fobes Chieftain — 1314294, Hastings State Hospital, Ingleside; 4. Hiboy Flynn Field Hmstd Hilda — 1301548, Flynn Field Farm, Blair.

Aged Bull:
1. St CroixCo Pabst Burke Emperor —1277667, State Penitentiary Dairy, Lincoln; 2. Hastings Ormsby Elton King — 1291415, Hastings State Hospital; 3. Boys Town Poly Highpath—1224968, Julius Dreessen, Omaha.

Senior & Grand Champion Bull:
St CroixCo Pabst Burke Emperor — 1277667.

Reserve Grand Champion Bull:
Wil-Brust Burke Creator — 1336181.

Reserve Champion Bull:
Rosafe Pearl Hannibal — 1322381.

Special Heifer Calves:
1. Wil-Brust Triune Eloise — Willis Armbrust; 2. Terrace Heights Fobes Julia — 4773326, Larry Dale Ossenkop, Walton; 3. Pawnee Farm Reflection Hilda — Lester Fishler; 4. Cindy Wil-Brust Man-O-War — Frank E. Safford, II, Waterloo; 5. Entry by Herschel Flower, Fairbury; 6. Boys Town Highpath Delight — Father Flanagan's Boys Home; 7. Flynn Field Hmstd Erda L. Patrice — Flynn Field Farm.

Senior Heifer Calves:
1. Wil-Brust Ginger Triune — Willis H. Armbrust; 2. Wil-Brust Ginger Great — Willis H. Armbrust; 3.

(Continued on next page)

Nebras-Pen Carol Burke Prima —466-4180, State Penitentiary Dairy; 4. Wil-Brust Triune Lou — Willis H. Armbrust; 5. Pawnee Farm Reflection Jan —4784607, Lester Fishler; 6. Flynn Field Hmstd Erda Rose — Flynn Field Farm; 7. Abeldale Romeo Jean Gem—4791814, Linda Eickmeier, Lincoln; 8. Paulette Ideal Bessie — 4670767, Harriet Myers, Roca.

Junior Yearling Heifer:
1. Pawnee Farm Glenvue Vale — 4619535, Lester Fishler; 2. Boys Town Wanda Count — Father Flanagan's Boys Home; 3. Elkhart Raburke Madelon — 4531717, Father Flanagan's Boys Home; 4. Lilac Valley Miss Gloria — 4520526, Abel Dairy Farm, Lincoln; 5. BSH EMP Fobes Notation — 4701839, Beatrice State Home, Beatrice; 6. Hilda Flynn Field Homestead Poly — 460-9219, Flynn Field Farm; 7. Pawnee Farm Centurion Patty — 4619541, Lester Fishler.

Senior Yearling Heifer:
1. Clanyard Pride Adeline — 4483384, Frank E. Safford, II; 2. Pawnee Farm Glenvue Beauty — 4546976, Lester Fishler; 3. BSH Piebe Frosty Notation —4541745, Beatrice State Home; 4. Jackwood Lilac Valley Fancy — 452-1584, Arlyn Neuhaus, Omaha; 5. Clarisa Roamer Perfection — 4651501, Father Flanagan's Boys Home; 6. Flynn Field Hmstd Dyna Valerie — 4532457, Flynn Field Farm; 7. Carleton Pabst Carnation — 4456716, Larry Dale Ossenkop; 8. Forecaster Burke Gertie — 4568689, Eugene E. Maahs, Walton; 9. Joy Skokie Moole Roamer — 4581981, Father Flanagan's Boys Home.

Two-Year-Old Cow (dry)
1. Pawnee Farm Centurion Wilma—4433542, Marvin Fishler, Central City; 2. Koecrest Citation Twinkle — 4618-362. Robert W. Koehler, Fremont; 3. Flower Jo Burke Fobes Lass — 4301-899, Herschel Flower; 4. Villisca Pansco Mary — 4411292, Malcolm Pollard, Nehawka; 5. Ginger Reflection Sovereign — 4433540, Lester Fishler; 6. Boys Town Marie Model Ormsby — 4621737, Father Flanagan's Boys Home.

Two-Year-Old Cow (in milk):
1. Flower Jo Burke Prilly — 4301895, Herschel Flower; 2. Gering Pride Maydene — 4291478, O. W. Moore, Aurora; 3. Vista Vale Burke Eileen — 4361542, Marion Condon, Aurora; 4. Maggie Bunny Rock — 4426066, Dorothy Ramsay, Seward; 5. Flynn Field Hmstd Howdyna — 4521878, Flynn Field Farm.

Three-Year-Old Cow:
1. Wil-Brust Ginger Burke — 4194-325, Willis H. Armbrust; 2. Valla Vista Liza Carey — 4216309, Phillips Brothers, Beaver Crossing; 3. Amy Alice Governor — M. H. Severe, Palmyra; 4. Nebras-Pen Burke Empress — 419-6013, State Penitentiary Dairy; 5. Gering C. H. Pride Clara — 4248226, O. W. Moore; 6. Wil-Brust Daisy Pabst — 4392414, Willis Armbrust; 7. Flynn Field Homestead Dyna Win — 4263-126, Flynn Field Farm.

Four-Year-Old Cow:
1. Gering Pride Fobes — 4010272, O. W. Moore; 2. Wil-Brust Lou Pabst —4264936, Willis H. Armbrust; 3. Gering Burke Queen — 4022339, O. W. Moore; 4. BSH Paula Dunloggin Emperor — 4100535, Beatrice State Home; 5. Boys Town Flossy Dictator — * fiff ff, Father Flanagan's Boys Home.

Aged Cow:
1. Valla Vista Romona Smoky — 3666465, Phillips Brothers; 2. Sloans Polkadot Pamela Dean — 3882780, Abel Dairy Farm; 3. Wil-Brust Ginger Piebe Ormsby — 3401299, Willis Armbrust; 4. Valla Vista Leona Smoky — 3777796, Phillips Brothers; 5. Hester Man-O-War Dunloggin — 3751596, Lester Fishler; 6. Vista Vale Koecrest Pabst Ava — 3575461, Robert W. Koehler; 7. Macy Rock Perfection — 3799106, Roland Ramsay; 8. Valla Vista Carey Sue — 3443348, Phillips Brothers; 9. Lilacvalley Ace Goldie — 3140008, Abel Dairy Farm; 10. Lilacvalley Ace Gloria —3383998, Abel Dairy Farm.

Senior & Grand Champion:
Valla Vista Romona Smoky — 366-6465.

Reserve Senior Champion:
Gering Pride Fobes — 4010272.

Junior Champion Heifer:
Wil-Brust Ginger Triune.

Best Udder
1. Valla Vista Romona Smoky — 3666465.; 2. Gering Pride Fobes —401-0272.

Produce of Dam:
1. Produce of Lady Colantha Johanna Gloria — Abel Dairy Farm; 2. Produce of Mill-Hi Uneeda Pride Chip — Ken Eskildsen; 3. Produce of Wil-Brust Ginger Piebe Ormsby — Willis Armbrust; 4. Produce of Columbus Lane Governor Hilda — Flynn Field Farm.

Jr. Get of Sire:
1. Jr. Get of Ravenglen Triune Prince — Willis Armbrust; 2. Jr. Get of Glenvue Clipper — Lester Fishler; 3. Jr. Get of King Marvel Rock Perfection—Paul Luebbe & John Steinheider, Beaver Crossing; 4. Jr. Get of Skokie Creation Roamer — Father Flanagan's Boys Home; 5. Jr. Get of Tidy Burke Ideal Notation — Beatrice State Hospital; 6. Jr. Get of City Park Jule Romeo — Abel Dairy Farm.

Sr. Get of Sire:
1. Get of Segis Creator Ace — Abel Dairy Farm; 2. Get of Heersche Carey Perfection — R. Ramsay, P. Luebbe & Phillips Brothers; 3. Get of Tidy Pride Burke Intense — O. W. Moore; 4. Get of Christy Homestead Dynamite — Flynn Field Farm.

Dairy Herd:
1. Phillips Brothers; 2. Willis Armbrust; 3. Abel Dairy Farm; 4. O. W. Moore; 5. Paul Luebbe.

Three Best Females:
1. Phillips Brothers; 2. Willis Armbrust; 3. O. W. Moore; 4. Paul Luebbe; 5. Father Flanagan's Boys Home.

Premier Breeder & Exhibitor:
Willis Armbrust.

Richmond Black and White Show

By Fieldman Ed. Soper

The Richmond Black & White Show, the oldest of its kind in nation, held its 44th consecutive show on May 15, 6959, at the show grounds in Richmond, Utah. The show was expertly judged by E. A. Dawdy, Salina, Kansas. 292 Black & Whites were lead before Judge Dawdy and Junior Show Judge Dr. Lloyd Hunsaker of Logan, Utah.

On hand to witness this colorful and exciting event were spectators from Washington, Oregon, Idaho, Montana, Wyoming, New Mexico, Wisconsin, Iowa, and Utah. Some seven or eight hundred spectators watched the judging. Observers were impressed with the depth of top quality animals in each class, as well as the near perfect Holstein form of the winners.

Judge Dawdy selected his Grand and Reserve Champion females from an extremely powerful class of aged cows. Texal Rich-Herd Lily exhibited by Grant S. Richards, was first prize Aged Cow, Senior and Grand Champion Female. A Bond Haven Rag Apple Maple daughter, Lily weighed 2044 pounds on show day. Second prize Aged Cow, Best Udder and Reserve Champion Female was Sleepy Hollow Magic Bonny. This Henry Drury and Sons entry was Grand Champion here in 1958. Third prize aged cow was large and powerful Ideograph Burkgov Parthena. A daughter of Burkgov Inka De Kol, this Ross Gordon entry was also dam of the first prize three year old.

A smooth, strong & growthy Henry Drury & Son entry, Drury Lane Cola B Sapphire, was named Junior Champion Female. A daughter of Drury Lane Cola Barney, she was first prize senior yearling. Heading a fine class of 24 heifer calves was Utag Skylark Betz Flame, a Utah State University entry sired by Sevens Burke Skylark. Daughters of Charles Warnick's Carnation Butterboy Dignity (EX), stood 2nd, 3rd, and 6th in the heifer calf class. First prize junior yearling went to Carlisle Dairy Farm on a daughter of Far Ute Royle Master.

Judge Dawdy was especially enthusiastic about the quality of cows in the three year old class. Calling it the most outstanding class of the show, he started the class with Ross Gor-

IDEOGRAPH ROBURKE BEAUTY
1st prize 3-Year-Old Heifer, Richmond B & W Show, 1959. Ross Gordon, Lewiston, Utah.

DRURY LANE COLA B SAPPHIRE
1st prize Sr. Yrlg. Heifer & Junior Champion, Richmond B & W Show. Henry Drury & Sons, Preston, Idaho.

The Champions at Richmond

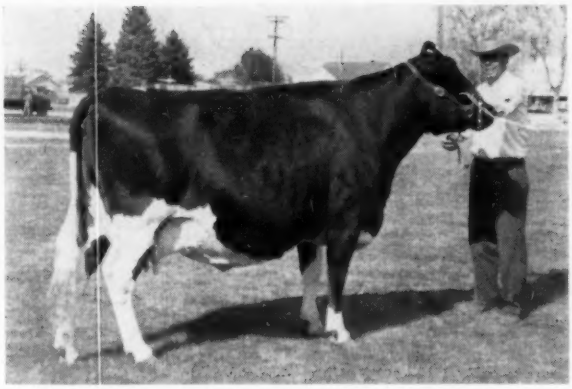

TEXAL RICH-HERD LILY 4519246 (EX)
First prize Aged Cow, Senior & Grand Champion, Richmond B & W Show, 1959, and Plain City B & W Show. Grant S. Richards, American Fork, Utah.

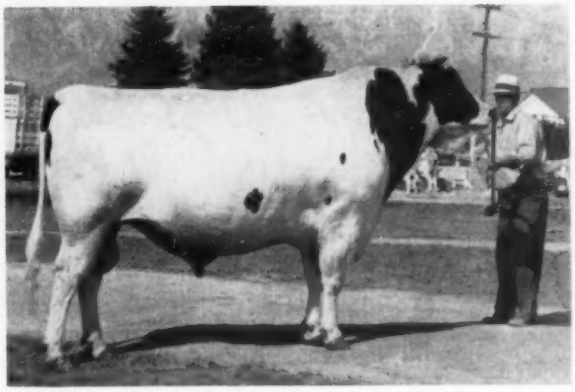

LILLYWHITE PRINCE 1959881 (EX)
First prize Aged Bull, Senior & Grand Champion, Richmond B & W Show, 1959, and at Plain City and Spanish Fork B & W Shows. Frank Lillywhite and Brigham Young University, Aztec, N. Mex., and Provo, Utah.

don's smooth and balanced Ideograph Roburke Beauty. No stranger to the show circuit, Beauty was Junior Champion wherever shown two years ago. Second prize three year old was the beautiful uddered Weber Dictator Queenell, shown by the Utah Industrial School. Ideograph Direct Sue won the 4 year old cow class over second place Drury Lane Cola B Hei Sky. These Ross Gordon and Henry Drury entries have proven to be consistent winners at Richmond. Direct Sue was 1st prize three year old in 1958, while Hei Sky was 1st prize two year old in 1957. Utah State University won the two year old cow class with Utag Skylark Greta Gray.

Once again Lillywhite Prince, exhibited by Frank Lillywhite and Brigham Young University, reigned as 1st prize aged bull, Senior & Grand Champion Male. Second prize aged bull Drury Lane Cola B Greta was named Reserve Champion. Junior Champion Male went to Harris A. Mickelson and Sons on Ideograph Highcroft Chieftain.

Ross Gordon copped the most blue ribbons with five. His entries won in the following classes: Best Three Females, Dairy Herd, Produce of Dam, three year old cow and four year old cow. Utah State Univ. won the Junior Get of Sire, Bull Calf, Heifer Calf, and two year old cow classes. Henry Drury & Sons won the Senior Get of Sire, Best Udder, and Senior Yearling classes. The Utah State Industrial School took home two blue ribbons, while others who had first place winners were: Grant S. Richards, Harris A. Mickelson & Sons, Carlisle Dairy Farm, and Frank Lillywhite & Brigham Young University.

Senior & Grand Champion Female
Texal Rich-Herd Lily (EX). Exhibited by Grant S. Richards, American Fork, Utah.

Reserve Champion Female
Sleepy Hollow Magic Bonnie (EX), Henry Drury & Sons, Preston, Idaho.

Junior Champion Female
Drury Lane Cola B. Sapphire, Henry Drury & Sons.

Senior & Grand Champion Male
Lillywhite Prince (EX), Frank Lillywhite & Brigham Young University.

Reserve Champion Male
Drury Lane Cola B. Greta (EX), Henry Drury & Sons.

Junior Champion Male
Ideograph Highcroft Chieftain, Harris A. Mickelson & Sons, Grace, Ida.

Premier Breeder—Ross H. Gordon, Lewiston, Utah.

Premier Exhibitor—Henry Drury & Sons.

Aged Cows
1. Texal Rich-Herd Lily, Grant S. Richards. 2. Sleepy Hollow Magic Bonny, Henry Drury & Sons. 3. Ideograph Burkgov Parthenea, Ross Gordon. 4. Saur Farm Idaho Inka, Harris A. Mickelson & Sons. 5. Ideograph Tidy Stars, Ross Gordon. 6. Sego Road Lila Cupid Lee, Ruth & Howard Anderson, Richmond. 7. Walker Emerald Vale Segis, Bryon Taggert, Lewiston. 8. Texal Rich-Herd Theresa, Grant S. Richards. 9. Drury Lane Colad Acme, Henry Drury & Sons. 10. Weber Wis Burke Zeba, Utah State Industrial School, Ogden.

4-Year-Old Cows
1. Ideograph Direct Sue, Ross Gordon. 2. Drury Lane Cola B Hei Sky, Henry Drury & Sons. 3. Devonsleigh B Y U Nymph, Brigham Young University, Provo. 4. Super View S. Burke Duchess, Harris A. Mickelson & Sons. 5. Weber Wis Leader Ona, Brigham Young University, Provo.

3-Year-Old Cows
1. Ideograph Roburke Beauty, Ross Gordon. 2. Weber Dictator Queenell, Utah State Industrial School. 3. Utag Sevens Perfecto Cherrie, Utah State University. 4. Lillywhite Princess Shieba, Grant S. Richards. 5. Utag A Wayne Kland Hale, Utah State University.

2-Year-Old Cows
1. Utag Skylark Greta Gray, Utah State University. 2. Ideograph Grandee Roma, Ross Gordon. 3. Krasney W. Lass, Garry G. Simmonds. 4. Eldwood Joy Jenny Creamelle, Wm. R. Eldridge, Salt Lake City. 5. Drury Lane Cola B. White Cloud, Henry Drury & Sons.

Senior Yearling Heifers
1. Drury Lane Cola B. Sapphire, Henry Drury & Sons. 2. Rich Herd Texal Midnight, Grant S. Richards. 3. Sego Road May Sperger Mary, Ruth & Howard Anderson. 4. Utag Skylark Betz Patty, Utah State University. 5. Drury Lane Cola B Sara Ann, Henry Drury & Sons.

(Please turn to page 33)

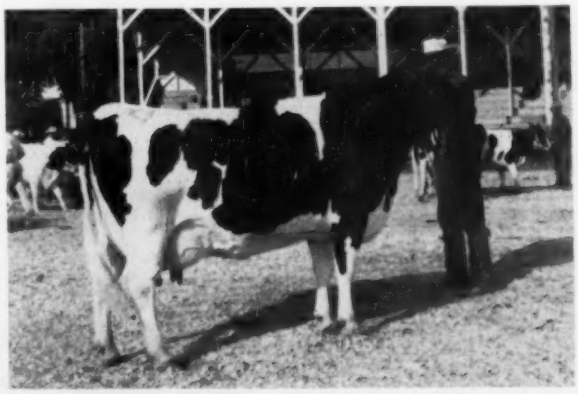

SLEEPY HOLLOW MAGIC BONNY 3636801
2d prize Aged Cow, Best Uddered and Res. Grand Champion, Richmond B & W Show, 1959. Henry Drury & Sons, Preston, Idaho.

14th Kansas Black and White Show

By HAROLD SCANLAN

The 14th annual All-Kansas Holstein Show was held at Horton, Kansas May 9th., 1959. The event was sponsored by the Northeast District Holstein Breeders. The committee in charge was Herman and Clarence Torkelson, Harlan Phillips and Carl Knudson. Even though the show was in the northeast corner of the state ninety-four head were exhibited.

The heaviest winning group was the Central District with seven blues and several seconds. Jack Carlin of Smolan had four firsts tying with Glen Palmer of Topeka for individual honors.

The winner of each of the 17 classes was presented an All-Kansas Plaque. The plaques were sponsored by the Nemaha Co-op Creamery, Sabetha; the Sunflower Creamery, Everest and the Shawnee County Milk Producers Assoc. of Topeka.

The judge, Dick Silver of Denver, Colorado was applauded by the group at the final placing for his reasons and thorough job of placing the various classes. The All-State Show Committee listed above proved to the satisfaction of many that small towns do not have to take a back seat in being perfect hosts for state-wide Holstein events.

The Bulls

Jack Sexton of Talmage, a new breeder, started the day with a blue on his Wis Trademark calf while another young breeder, Don Hopkins, Clearwater, brought out the winning junior yearling, a real clean-cut entry. The senior yearling class brought out all top bulls with the judge's nod going to the balanced Tidy Burke Elevation son shown by Glen Palmer. The 2-year-old class was strong also with Glaen Kubin's Ardell Fovorite Jule standing first.

The single aged entry was the well bred Valla Vista Rhoda Ormsby, shown by Blaine & Duaine Sherwood, Concordia.

The Females

The flashy Carlins Hilltop Fond Genista headed the line of 17 heifer calves for Jack Carlin. Don Hopkins had another winner in the junior yearling class with Dondell Model Lena Laura. What was called the strongest class so far showed 14 big senior yearlings. As sometimes happens, a 4-H boy, Tom Knudson, Horton, took the nod and the All-Kansas Plaque.

The aged cow class brought the crowd back in a hurry after lunch. The judge finally pulled out Art-Jen General Delight, the Matt Roeder show cow. Dick Silver couldn't help but find her because of her tremendous size and character, square rump and wonderful dry udder. The beautiful shaped udder of recently fresh McDowell Bros. cow didn't escape attention either.

In the 4-year old class Carlins had Favorite daughters in first and second which made things start to shape up for the senior get for them. The 3-year-old class brought Palmer to the top again and kept him in the race for senior get.

Strong in the 2-year-old class was another new Holstein breeder, Francis R. Wempe, Lawrence, while in the unfreshened 2-year-olds Bill Dawdy took the blue.

In the Sr. Get of Sire the battle between Palmer and Carlin thickened with Carlins getting the nod on a little more maturity and mammary development: but Palmer bounced right back to show the Best 3 Females. For Produce it was Carlins turn again. In the Futurity classes the first place senior yearling went to Knudson Remer Roxie Sondra. Carl Knudson: junior yearling was Tidy Burke Crystalet for E. A. Dawdy. Placings follow:

Bull Calf:

1. Ja-Sal Whirlwind Caesar 1342793 Jack Sexton, Talmage; 2. Quaint Cavalier 1339104, Kenny and Ed Butel, Paola; 3. Bluegrass Ideal Fobes, Coonse and Clark, Horton; 4. B & H Glenlane Sis Abbekerk 1340483, W. F. Frerking, Herkimer; 5. Hartz Fifisman, Kenny and Ed Butel, Paola.

Jr. Yrlg. Bull:

1. Dondell Model Gaylord, Dondell Dairy, Clearwater; 2. Carlins Hilltop Fond Sarge, Hilltop Holstein Farm, Smolan; 3. (Reg. applied for), Kenneth Benedict, Louisburg.

Sr. Yrlg. Bull:

1. Elevation Tidy Lochinvar, Glenn A. Palmer & Sons, Topeka; 2. Cliffview Satellite, Clifford Beckwith, Leavenworth; 3. Tidy Burke Palmer, Arnold Lohmeyer, Palmer.

Bull, 2yr-old:

1. Ardell Favorite Jule, Galen Kubin, Abilene; 2. Ledarno Triune Star, R. Dale Jones, Topeka; 3. Knudson Repride Glen, Bobby Dean Sheeley, Effingham.

Aged Bull:

Valla Vista Rhoda Ormsby, Blaine and Duaine Sherwood, Concordia.

Heifer Calf:

1. Carlins Hilltop Fond Genista, Jack Carlin, Smolan; 2. Gay Dale Miss Triune, R. Dale Jones, Topeka; 3. SFT II Karma, Raymond Ohlde, Palmer; 4. Dondell Model Tilly Dilly, Dondell Dairy, Clearwater; 5. Dondell Dunloggin Model Bessie, Dondell Dairy, Clearwater.

Jr. Yrlg. Heifer:

1. Dondell Model Lena Laura, Dondell Dairy, Clearwater. 2. Tidy Burke Crystalet, Dawdy Holstein Farm, Salina. 3. Treva T Karma, Raymond Ohlde, Palmer 4. TT Neptune Jean Fancy, Herman Torkelson, Everest. 5. Added entry, Merlin Frerking, Herkimer.

Sr. Yrlg. Heifer:

1. Knudson Sargeant Patsy Dawn, Tom Knudson, Horton; 2. Mac Mary Reflection Donnie, Francis Butel, Paola; 3. Elevation Burke Victory, Glenn A. Palmer & Sons, Topeka; 4. Added entry, Carl Knudson, Horton; 5. Elevation Burke Pabst, Glenn A. Palmer & Sons, Topeka;

Jr. Get of Sire:

1. Tidy Burke Elevation, Glen A. Palmer & Sons, Topeka; 2. Lakefield Fond Hope, Hilltop Holstein Farm, Smolan; 3. Grayview Burke Skylite, Clifford Beckwith, Leavenworth; 4. Dondell Brummel Model Boy, Dondell Dairy, Clearwater; 5. Clouds Peak Fobes Scotty, Kenneth Benedict, Louisburg.

Aged Cow:

1. Art-Jen General Delight, Matt Roeder, Seneca; 2. Ideal Burke Bessie, McDowell Bros, Salina; 3. Elevation Perfection Gracie, Glenn A. Palmer A. Sons, Topeka; 4. Dondell Emperor Golden Gal, Dondell Dairy, Clearwater; 5. Carlins Hilltop Favorite Top, Hilltop Holstein Farm, Smolan.

Cow, 4-Yr-Old:

1. Carlins Hilltop Favorite Susan, Hilltop Holstein Farm, Smolan; 2. Carlins Hilltop Miss Memphis, Hilltop Holstein Farm, Smolan; 3. North Crest Minstrel Audrey, North Crest Holstein Farm, Riley; 4. Elevation Victory Pansy, Glenn A. Palmer & Sons, Topeka; 5. Mar-Ridge General Penny, Matt Roeder, Seneca.

Heifer, 3-yr-old:

1. Elevation Victory Tillie, Glenn A. Palmer & Sons, Topeka; 2. Ja-Sal Whirlwind Princess, Jack Sexton, Talmage; 3. Lady Burke Taloga, Arnold Lohmeyer, Palmer; 4. Elevation Victory L Pansy, Glenn A. Palmer, Topeka; 5. Dondell Demonstrator Beta, Dondell Dairy, Clearwater.

Heifer, 2-yr-old:

1. Kanawaka Super Triune Pride; Francis R. Wempe, Lawrence; 2. Geraldine Ormsby Patsy, Lyle Ohlde, Linn; 3. Kanawaka Posch Triune Vesta, Francis R. Wempe, Lawrence.

2-Yr-Old, Not Yet Fresh:

1. Tidy Burke Starlet, Dawdy Holstein Farm, Salina; 2. Carlins Hilltop Fond Suds, Hilltop Holstein Farm, Smolan; 3. Mar Du Patricia Veediction, Martin Dickinson, Williamsburg; 4. North Crest Spice Jewel, Janet Naureth, Riley; 5. TT Fobes Queenie Princess (4-H), Suanne Torkelson, Everest.

Sr. Get of Sire:

1. Hickory Creek Favorite, Hilltop Holstein Farm, Smolan; 2. Thouyma Voyageur Veediction, Glenn A. Palmer, Topeka.

Best 3 Females:

1. Glenn A. Palmer, Topeka; 2. Hilltop Holstein Farm, Smolan; 3. Wesley Naureth, Riley; 4. Dondell Dairy, Clearwater.

Produce of Dam:

1. Carlins Hilltop Lad Show Girl, Hilltop Holstein Farm; 2. North Crest Rock Audrey, North Crest Holstein Farm, Riley; 3. Mar Du Pearl Leohost, Martin Dickinson, Williamsburg; 4. North Crest Sensation Hanna, North Crest Holstein Farm, Riley; 5. Knudsons Burke Forrester Patsy, Carl Knudson, Horton.

1959 ALL-KANSAS SELECTIONS

Aged Cow

ART-JEN GENERAL DELIGHT
She was grand at both Kans. State & Kans. Free Fair, 1958.
Matt Roeder, Seneca

4-Year-Old

CARLINS HILLTOP FAVORITE SUSAN
Dtr. of H. C. Favorite—member winning sr. Get.
Jack Carlin, Smolan

3-Year-Old

ELEVATION VICTORY TILLIE
Member of 3 best female group.
Glenn A. Palmer, Topeka

Milking 2-Year-Old

KANAWAKA SUPER TRIUNE PRIDE
Bred and exhibited by Francis R. Wempe, Lawrence

Dry 2-Year-Old

TIDY BURKE STARLET
Dawdy Holstein Farm, Salina

Sr. Yrlg. Heifer

KNUDSON SARGENT PATSY DAWN
Dtr. of Knudsons Top Sargeant Patsy Dawn.
Tom Knudson, Horton

Jr. Yrlg. Heifer

DONDELL MODEL LENA LAURA
Dondell Dairy, Clearwater.

Heifer Calf

CARLINS HILLTOP FOND GENISTA
Jack Carlin, Smolan

2-Year-Old Bull

ARDELL FAVORITE JULE
Son of H. C. Favorite, was 1958 All-Kans. Sr. Yrlg.
Galen Kubin, Abilene.

Sr. Yrlg. Bull

ELEVATION TIDY LOCHINVAR
Son of Tidy Burke Elevation.
Glenn Palmer & Sons, Topeka

Jr. Yrlg. Bull

DONDELL MODEL GAYLORD
He was second All-Kansas for Dondell Dairy, Clearwater

Bull Calf

JA-SAL WHIRLWIND CAESAR
Son of Wis Trademark.
Jack Sexton, Talmage.

Jr. Get of Sire

JR. GET OF TIDY BURKE ELEVATION
Glenn Palmer & Sons, Topeka

Sr. Get of Sire

SR. GET OF HICKORY CREEK FAVORITE
Hilltop Holstein Farm, J. W. Carlin, Smolan.

Best 3 Females

This trio included the All-Kans. 3-year-old, 4th 4-year old and 3rd aged cow, Glenn Palmer & Sons, Topeka.

Produce of Dam

Produce of Carlins Hilltop Lad Show Girl.
Jack Carlin, Smolan.

All-Kansas Aged Bull - Same as 1958 - Valla Vista Rhoda Ormsby exhibited by Blaine & Duane Sherwood.

Editorial - -

The Honor List

At the June meeting of the Board of Directors of the National Association, the Honor List was the subject of some discussion. The result was that the Rules Committee was instructed to study the possibility for including the higher HIR records along with the top AR records in the Honor List and bring its recommendations before the Board in June of 1960.

In the meantime the Honor List Owners and Honor List Sires will be computed and published in the **World** as in the past and will include AR records only. Honor List Owners will be a feature of our August 8 issue, while the Honor List Sires will be recorded in our August 22 (Herd Sire) issue, according to present planning.

While we have full respect for HIR, we still have a special feeling for the AR record with its preliminary dry milking requirement and recording of daily milk weights. In our opinion the AR record is the ultimate in accuracy and is the record upon which our breed first established its superiority. However, because of the extra cost of this testing program, AR has shown a steady decline in recent years while participation in HIR has continued to expand.

At the close of 1958 there were 86,541 Registered Holsteins in 2237 herds enrolled in HIR. At the same time there were 1254 cows representing 59 owners in AR. Because of this changing situation the Association during 1958 initiated the program of publishing monthly in the **World** the higher HIR records in addition to AR records meeting Honor List requirements.

For this same reason it seems apparent that the Honor List should no longer be restricted only to AR records. We anticipate a future Honor List program that will have even wider application to better serve the interest of the breed.

Our regrets go to breeders in Herd Test that the records completed in 1958 could not be included at this time. There were some procedural complications and it was deemed desirable, because of its importance, to hold the whole matter up for further study so that when a start is made it can be carried through. At any rate, breeders testing in HIR gained the advantage of **World** publication for their top records, which we regard as a material advance.

Safety on the Farm

July 19 through 25 has been proclaimed National Farm Safety Week by the President of the United States. The theme this year, "Safety Makes Sense," serves as a reminder that every week should be safety week on the farm.

Machinery accidents account for more than one-third of all farm fatalities and nearly a half of these take place during May, June, July, and August. Furthermore a third of the total farm fatalities are suffered by youngsters under 20 years of age.

On the farm, as elsewhere, a drastic price may be exacted for a moment's inattention or carelessness. Let's make farm safety a 365-day event.

Every Breeder A Booster

By JOHN E. COOPER, Director of Extension

As a breeder of Registered Holsteins, you belong to one of the biggest task forces in the dairy industry — 20,000 Active Members in 450 organized groups. Covering every state and every dairy area, our 48 state organizations and our more than 400 local and district clubs exert tremendous influence on all of our breed improvement and breed promotion work.

Like our many past achievements, our present position as the majority dairy breed is traceable to the number of Holstein breeders who have given unstintingly of their time and effort in selling and telling the world about Registered Holsteins. By the same token, future progress will hinge on your willingness to join hands with your neighbors in a united effort to "Keep the Ball Rolling."

It's not enough to pay your membership dues and keep the registration papers up on your animals. To do a real job of boosting the breed, your Holstein organization needs your help. It needs your participation in meetings, shows and sales . . . your thinking on committees . . . your help in selling membership and in pushing Registered Holsteins.

For example, it wouldn't be hard for you to name a dozen or more friends and neighbors with grade Holstein herds. These are potential breeders of Registered Holsteins. Don't miss an opportunity to tell them what your cattle are doing for you!

Advertise your herd! Put up a farm sign to tell the world you're proud to be a Holstein breeder! It will be a sad day in breed history when owners of Registered Holsteins stop bragging about their herds!

It naturally follows that you should test and classify and, as a by-product to speeding the progress of your herd, official breed improvement programs provide the best possible local-level publicity. They put facts behind your statements.

As a Registered Holstein breeder, you have many contacts with new and prospective buyers. Make sure that your dealings with them build confidence in you and in the breed. Sell the right kind of animals — the kind you'd rather buy than sell — and stand behind every transaction.

As a dairy leader, you should take an active interest in general farm and dairy activities. It's good for the dairy industry, good for the breed and good for you!

With 20,000 Active Member breeders, the future of the Holstein industry is bright. 20,000 dairymen breeding better Holsteins — 20,000 boosters telling the world about them — 20,000 organized individuals who don't waste time saying, "**They** should do this" or, "**They** should not do that," because they know who **They** is. Do you?

Who is They? Well,
They is We, and
We is Us, and
Us is You and Me.

And it's YOU that makes your Holstein organization click and helps "Keep the Ball Rolling" toward our goal of "Making the Certificate of Registry Mean More."

1959 Earlville Super - Duper

Earlville Super - Duper Averages $780.90. Buyers from Six States Take 61 Head — Hoods Cherry Hill Cow Top at $2200 — 14 others Sell from $1000 Up

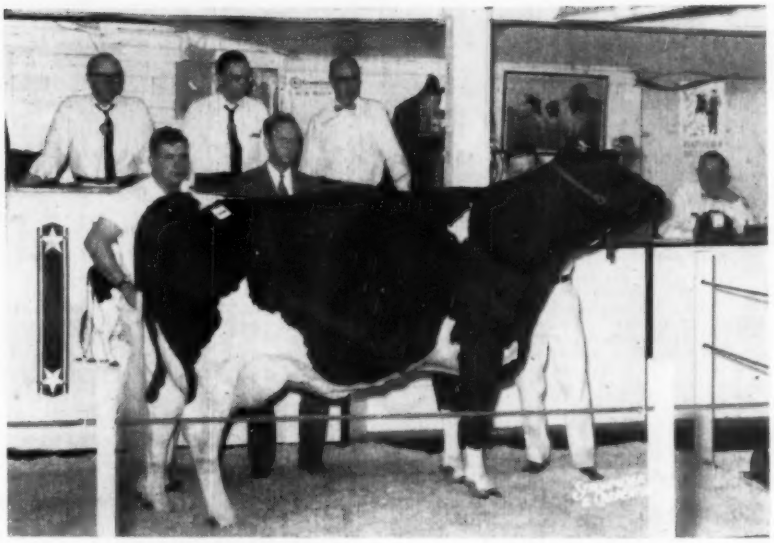

HOODS CHERRY HILL E L FAYNE 3777526 (VG)
$2200. Herdsman Dick Cushman and Manager Ralph Evans of Hoods Cherry Hill Farm, Beverly, Mass., consignor. Purchaser was E. I. Eldredge, Tirvelda Farms, The Plains, Va. In box from left: R. Charles, Horace A. and B. Olin Backus, sale managers; at right is clerk E. C. Hotaling; T. Emmett McClure was leadsman throughout the day.

CATALOG SUMMARY

50 Females 2y & over (5 calves under 3 mos. s.w.d.)	$40,050	$801.00
11 Bulls over 3 mos.	7,170	651.82
61	$47,635	$780.90

The 1959 edition of the Earlville Super-Duper Sale was held June 10th at the Backus Sale Pavilion in Earlville, N. Y. In spite of small attendance — undoubtedly because of the perfect hay weather — the sale achieved the fine average shown, with females selling considerably stronger than the bulls.

The selections came from eight states and two provinces of Canada, while buyers were present from Maryland, New Jersey, New York, Pennsylvania, Vermont and Virginia. Richard P. Harris, Jr. & Carl E. Ownes, Jr., Culpeper, Va., paid the highest total of the day, taking nine of the good ones including two in the four-figure bracket. W. H. Sheffield, Jr., Cooperstown, N. Y., also picked from the top with his six purchases starting with the $1250 Moncony Farms heifer.

All told, fifteen head brought from $1000 to $2200 and each is pictured on this or the following page. Fifty-one of the 61 cataloged head sold for $500 or better.

As always the sale was under the management of R. Austin Backus, Inc., with the usual Earlville force which includes auctioneers R. Charles & B. Olin Backus, pedigree expert Horace A. Backus, auctioneers C. B. Smith and Harold B. Lee, barn superintendent Miles B. Marshall and leadsman T. Emmett McClure.

For further details we refer you to the accompanying pictures and to the list of purchasers and consignors that follows:

Tirvelda Farms, The Plains, Va.
Hoods Cherry Hill E L Fayne (11-53) $2200
(Hood's Cherry Hill Farm, Beverly, Mass.)
Roy & Robert Snitchler, Hamilton, N. Y.
(M) Glenafton Rocket (8-58) 1625
(Glenafton Farm, Alliston, Ont.)
McGuire Bros., Inc., Toms River, N. J.
Glenafton Symbol Bonheur Abbekerk (10-56) 1500
(Glenafton Farm)
Sensation Highline Rosie Jule (10-56) 1000
(Wigstens Highline Farm, Pleasant Valley, N. Y.)
W. H. Sheffield, Jr., Cooperstown, N. Y.
Moncony Leader Bev (3-57) 1250

(Please turn to page 65)
(See pictures on following page)

GLENAFTON ROCKET ($1625)
J. Brian McCague of Glenafton Farms, Alliston, Ont., consignor; Robert Snitchler, Hamilton, N. Y., buyer with Roy Snitchler (not pictured).

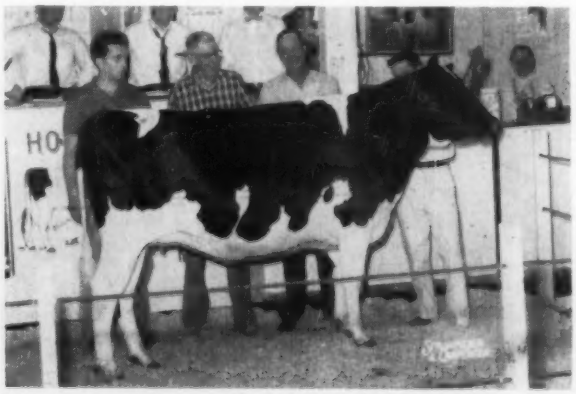

GLENAFTON SYMBOL BONHEUR ABBEKERK ($1500)
J. Brian McCague of Glenafton Farms, consignor; Preston Trask, Hamilton, N. Y., contender; Ben McGuire of McGuire Bros., Toms River, N. J., buyer.

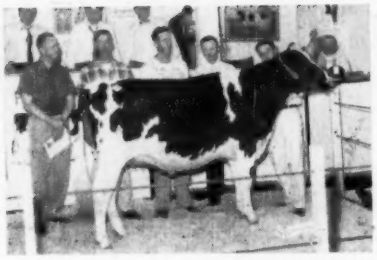

MONCONY LEADER BEV 4409801
$1250. W. H. Sheffield, Jr., Cooperstown, N. Y., buyer; Russel & Warren Hill, Moncony Farms, Spencerport, N. Y., consigners; T. C. Woodruff, Mexico, N. Y., contender.

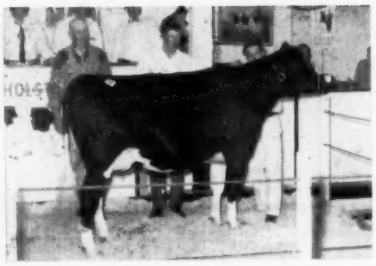

MARSHLINE RAVEN SCARLETT 4390612
$1250. Kent E. Whipple, Savannah, N. Y., consignor; Warren Campbell, Sterling, N. Y., buyer.

PABST LEADER DUKE ROAMER 1333643
$1150. Elis Knutson of Pabst-Knutson, Oconomowoc, Wis., consignor; H. C. Phillips, Pattersonville, N. Y., contender; Clifton H. Timerman, La-Fargeville, N. Y., buyer.

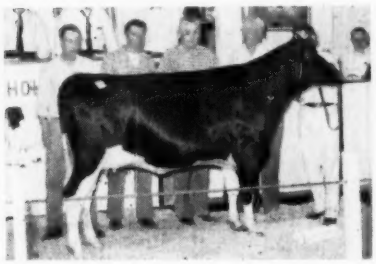

PINEHURST RAVEN RAG APPLE 4419724
$1100. Dave Bachmann, Pinehurst Farms, Sheboygan Falls, Wis., consignor; Don Shelmidine of Shelmidine Bros., Mannsville, N. Y., contenders; Jonas Gruver, Thomasville, Pa., buyer; S. P. White, Wild Rose Farm, Andover, Mass., contender.

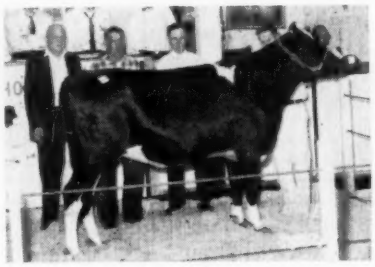

HARDEN FARMS DUCHESS MAME 4313390
$1100. Charles Harden, owner and Dr. E. S. Harrison, manager, Harden Farms, Camden, N. Y., consignor; T. C. Woodruff, Mexico, N. Y., buyer.

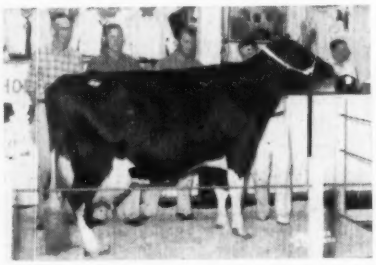

PER LEE PLACE WALLY 3597433
$1100. Harold Talbot, W. Winfield, N. Y., consignor; Richard P. Harris, Jr. and Carl E. Owens, Jr., Culpeper, Va., buyers.

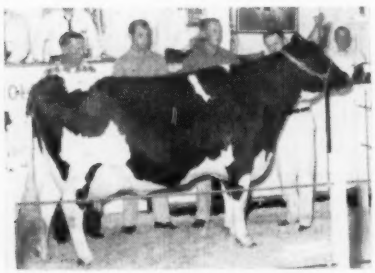

HARDEN FARMS DUCHESS ELIZABETH 4227548
$1025. Dr. E. S. Harrison of Harden Farms, consignor; Richard P. Harris, Jr. and Carl E. Owens, Jr. buyers.

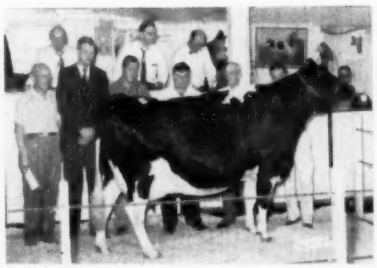

COCHRAN ANTOINETTE 3875703
$1025. Daniel I. Mayne and John Mayne (1st and 3d from left), Knollwood Farms, Fairport, N. Y., consignor; R. M. McKown, Sandy Creek, N. Y. and John Melchor, Easton, Pa. (2d and 4th from left), buyers; Cecil Resseguie, Lewisburg, Pa., contender.

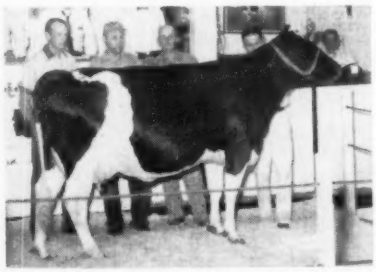

BOND HAVEN CENTURION H BONNIE (GP)
$1000. C. J. Cerswell, owner and Earl Woodrow, herd manager, Bond Haven Farms, Beeton, Ont., consignor; Robert Jackson representing Mrs. Mae Jackson, Daisy Acres, Sandy Creek, N. Y., buyer.

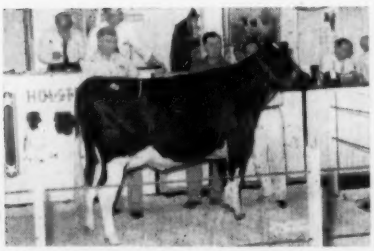

ABEGWEIT BLACK PEARL
$1000. William Brown, herdsman, and R. B. Jones, Bunbury Farms, Charlottetown, P. E. I., consignor; not pictured are the buyers, E. C. & A. A. Stagner, Lockport, N. Y.

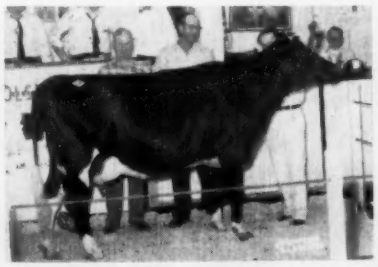

SENSATION HIGHLINE ROSIE JULE 4361546
$1000. F. Murray Wigsten, Wigstens' Highline Farm, Pleasant Valley, N. Y., consignor; Ben McGuire of McGuire Bros., Inc., Toms River, N. J., buyer.

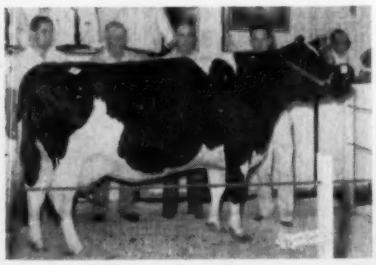

LYON BROOK DANDY ELLA 3887828 (VG)
$1000. John and R. Y. Walrath, Dutch Corners Farm, E. Springfield, N. Y., consignors; Carl Slater, representing L. W. Slater, Langhorne, Pa., buyer.

$ound Herd Sire Promotion!

Nothing you can put on paper tells the story of a herd sire better than pictures and a good pedigree. Let HERD SIRE PEDIGREES tell the story of YOUR herd sires to over 30,000 interested Holstein breeders . . .

in The

HERD SIRE ISSUE

August 22, 1959

NEW PEDIGREES COMPILED AT OUR EXPENSE

50 FREE REPRINTS OF EACH PEDIGREE USED

(Additional reprints furnished at $1.00 per 100 per page or half-page)

All at regular contract and single insertion rates::

(Less 4% if paid by Sept. 6)

		Single Insertion Rates
½ Page:	One 4-generation pedigree with no pictures	$ 90.00
1 Page:	Two 4-generation pedigrees with no pictures or one 4-gen. pedigree with 1 to 6 pictures	$175.00
2 Pages:	Four 4-generation pedigrees with no pictures, or Three 4-gen. pedigrees with 1 to 6 pictures, or Two 4-gen. pedigrees with 2 to 12 pictures	$350.00
3 Pages:	Three pedigrees with 3 to 18 pictures, up to Six pedigrees with no pictures	$504.00

For larger space quotations please write the advertising manager. Cuts in the **World** files may be used at no extra cost when available. New cuts will be made for you at $4.70 and up according to size from photographs in the **World** files or supplied by you.

Join the Herd Sire Parade . . .

Order your HERD SIRE PEDIGREES **NOW** while there is still time for your approval before printing. Tear out this page and use the convenient order blank on the reverse side.

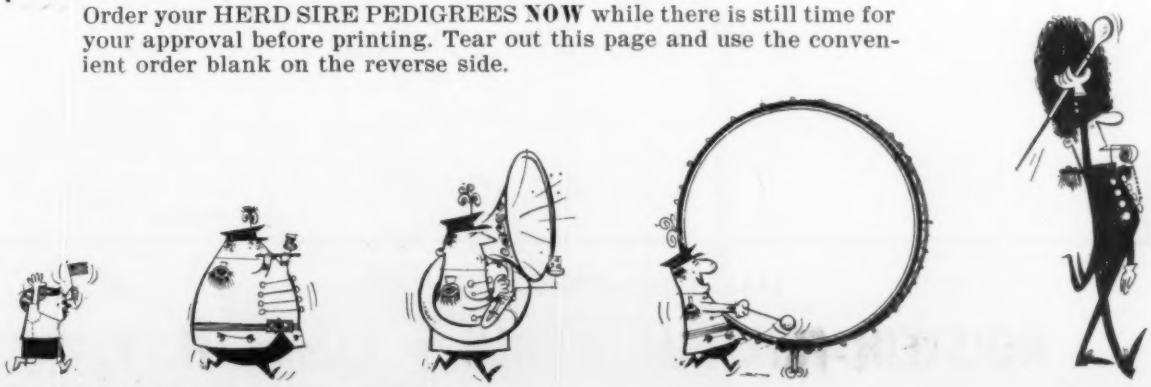

— Tear off this page — Order blank on other side —

Order Your HERD SIRE PEDIGREES Today!

FOR THE

HERD SIRE ISSUE

August 22, 1959

ORDER BLANK

To: **Date:** .....

Holstein-Friesian World

Lacona, New York

Please have new 4-generation pedigrees compiled for me for use in the Herd Sire Issue, on the following bulls:

1. Name of bull .....

   Reg. No. ..... Date of birth .....

   Sire's Name and No. .....

   Dam's Name and No. .....

   Amount of space wanted .....

2. Name of bull .....

   Reg. No. ..... Date of birth .....

   Sire's Name and No. .....

   Dam's Name and No. .....

   Amount of space wanted .....

3. Name of bull .....

   Reg. No. ..... Date of birth .....

   Sire's Name and No. .....

   Dam's Name and No. .....

   Amount of space wanted .....

Signed .....

Address .....

(As you wish it to appear on the pedigrees)

NOTE: Please include all unpublished records of production, classifications, medal awards, and any other details you wish included. List the pictures you wish used with each pedigree and enclose photographs of any which have not previously appeared in the **World.** It will be helpful if you can enclose an old pedigree — but not necessary.

MAIL YOUR ORDER TODAY TO:

HOLSTEIN-FRIESIAN WORLD • Lacona, N. Y.

UNQUALIFIED APPROVAL

GIVEN BY THE BUYERS AT THE EARLVILLE SUPER-DUPER AND AT OMAHA OF OUR DAUGHTERS OF

Pabst Raven Rag Apple

OUR BEST WISHES GO TO THE BUYERS OF THESE THREE DAUGHTERS. Pabst Raven Rag Apple is a Raven son from the EX-GM Pabst Burke R. A. DeKol, dam of "Roburke."

At Earlville, one of the tops was Pinehurst Raven Rag Apple, a 2-yr.-old due in August, her VG dam with two records of 952 and 906, and two other records over 800 F. She was purchased by the well known Pennsylvania breeder, Jonas Gruver of Thomasville. (See her picture in sale report this issue.)

Our other Earlville consignment was a 2-yr. old due in July from a 663-lb. 3-yr. old; she was purchased by Donald Shelmidine of Mannsville, N. Y.

At Omaha the daughter was also a bred two year old and her dam a VG 710-lb. daughter of Admiral Comet, next dam 952-lbs. fat. The buyer there was Marvin R. Osborne, Moore, Okla.

Pictured right, our favorite brood cow, "Klazerina" who is a maternal sister to Admiral Comet (EX) and who is dam of the Excellent Admiral Comet 21st.

Our sincere thanks to these buyers.

KLAZERINA DELLA 2D (EX)

365d	12y	3X	30,318 M	3.5%	1062
365d	11y	3X	29,218 M	3.6%	1055

PINEHURST FARMS

SHEBOYGAN FALLS, WIS.

WHERE HOLSTEINS HAVE BEEN BRED AND DEVELOPED FOR 56 YEARS.

PUREBRED HOLSTEINS

100 Purebred Registered Holstein heifers and cows from which to make selections; one breeder has 30 head, 9 of which are daughters of WIS WIZARD. WIS WIZARD is a son of the "Excellent" Gold Medal Proven Sire, WIS IDEAL, from a daughter of the "Excellent" Gold Medal Sire, WIS LEADER, from dams with records of 400 lbs. of fat up to 600 lbs. of fat, and due to freshen in July, August, September and October. Write, wire or phone Liberty 7-3644, Waukesha, Wisconsin.

Fieldman Service—
W. L. Baird — Arthur F. Bennett
James L. Gordon — Reynold Bennett

FOR INFORMATION WRITE
INTER-COUNTY DAIRY CATTLE ASS'N
BOX 177 WAUKESHA WIS.

RICHMOND (from page 25)

Junior Yearling Heifers
1. Lu Car Bright Fobes, Carlisle Dairy Farm, Payson. 2. Ideograph Leader Echo, Ross Gordon. 3. Utag Skylark Fayne Cardie, Utah State University. 4. Stevacres Burke Zila, Brigham Young Univ. 5. County Lady Sally Ann, Douglas R. Warnick, Pleasant Grove.

Heifer Calves
1. Utag Skylark Betz Flame, Utah State Univ. 2. Country Lady Inka Burke Irma, William Warnick, Pleasant Grove. 3. Country Lady Burke Irene, Charles W. Warnick. 4. Entry, B. Y. U. 5. Sego Road Roburke Betty, Ruth & Howard Anderson.

Bulls, 3 Years & Over
1. Lillywhite Prince, Frank Lillywhite & Brigham Young Univ. 2. Drury Lane Cola B. Greta, Henry Drury & Sons. 3. Wis Leader Delight, Utah Industrial School. 4. Super View Burke Lad, Harris A. Mickelson & Sons.

2 Year-Old Bulls
1. Bessie B. F. Return Governor, Utah State Industrial School. 2. U Nevada Ace, Leon Gardner. 3. Weber Wis Burke Comark, Carl Marcusen & DeVere Weight.

Senior Yearling Bulls
1. Ideograph Highcroft Chieftain, Harris A. Mickelson & Sons. 2. Utag Diplomate, Ruth & Howard Anderson.

Junior Yearling Bulls
1. Lavacre Della Paragon, Utah State Industrial School. 2. Carnation Ideal Trouper, Farr Bros. 3. Hardy Farms Rag Burke, John Hardy & Sons. 4. Utag Skylark Ex Dignity, Utah State Industrial School. 5. Roburke Apple Dean, Ross Gordon.

Bull Calves
1. Utag Diplomate May Prospect, Uath State Univ. 2. Country Dignity Inka, Charles W. Warnick. 3. Weber Return Louis, Utah State Industrial School. 4. Entry, Carlisle Dairy Farm. 5. Super View Hello Bellmont, Harris A. Mickelson & Sons.

Junior Get of Sire
1. Get of Sevens Burke Skylark, Utah State Univ. 2. Get of Drury Lane Cola Barney, Henry Drury & Sons. 3. Get of Carnation Butterboy Dignity, Charles W. Warnick. 4. Get of Burchris Creamelle Bess Joy, Wm. R. Eldridge. 5. Entry, John K. Hardy & Sons.

Senior Get of Sire
1. Get of Drury Lane Cola Barney, Henry Drury & Sons. 2. Get of Pabst Sir Roburke Rag Apple, Gordon, Anderson & Keith Spackman. 3. Get of Burchris Creamelle Bess Joy, Wm. R. Eldridge.

Dairy Herd
1. Ross Gordon. 2. Henry Drury & Sons. 3. Utah State University. 4. Grant S. Richards. 5. Brigham Young Univ.

Best 3 Females
1. Ross Gordon. 2. Utah State Univ. 3. Utah Industrial School. 4. Henry Drury & Sons. 5. Harris A. Mickelson & Sons.

Produce of Dam
1. Produce of Twelvelms Hartog Segis, Ross Gordon. 2. Produce of Drury Lane Colad Hello, Henry Drury & Sons. 3. Produce of Manifold Miss Prize Albon, Frank Lillywhite, BYU, Richards. 4. Produce of Weber Com Admiral, Brigham Young University. 5. Entry by Harris A. Mickelson & Sons.

Best Udder
1. Sleepy Hollow Magic Bonny, Henry Drury & Sons. 2. Ideograph Burkgov Parthenea, Ross Gordon. 3. Weber Dictator Queenell, Utah State Industrial School. 4. Utag Sevens Perfecto Cherrie, Utah State Univ. 5. Saur Farm Idaho Inka, Harris Mickelson & Sons.

According to the National Safety Council, excessive speed is the most frequently reported violation among drivers involved in fatal rural traffic accidents. The Council says more of these fatal accidents occur at night than during daylight.

THE GOOD THAT BULLS DO LIVES AFTER THEM

SIR BESS ORMSBY BURKE FOBES (EX-G.M.) $21,000.

FOBES IS GONE BUT HIS SONS CARRY ON

Fobes now has 22 Proven Sons. The average of all their daughters is 495 lbs. of fat. A plus of 21 lbs. on all Dam-Daughter Pairs. This is the highest average for any Holstein sire today having 20 or more proven sons according to the 1959 Washbon Directory.

FOBES WAS BORN TO BE GREAT

He was the double grandson of Sir Bess Skylark Ormsby Fobes, a great transmitting sire of production and type. He inherited and transmitted type and production. His latest proof shows 38 daughters average 14,520 milk, 3.91%, 568 fat, 305 days 2X M. E.

HIS DAM

BESS SKYLARK ORMSBY DORA (EX)
4y 365d 3X 24,082 4.4 1064
All-American 3-year-old, 1946

HIS DAM'S DAM

DORA BESS BURKE FOBES (VG)
11½y 365d 2X 18,652 3.9 731
Dam of the "EX" cow pictured at left.

A "FOBES" DAUGHTER

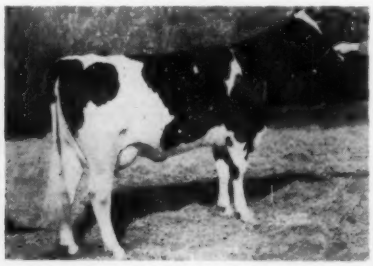

OSBORNDALE GAY FOBES (VG-2 yr)
3-1 337d 2X 17,542 4.1 712
Sold for $2300 in Osborndale Dispersal

We Have 2000 Ampules of Fobes Frozen Semen. Write For Prices On His Sons Or Semen Before It Is Too Late! — A Son From An 800-lb. Dam Was Born June 4, 1959.

CEDAR LANE FARM

J. S. JOHNSON, Owner **OLDWICK, N. J.** LEON SNYDER, Mgr.

Our All Kansas

Winners of 1959

★ THREE BEST FEMALES ★ 3-YR.-OLD COW ★ JUNIOR GET ★ SR. YRLG. BULL ★

— THREE BEST FEMALES —

In addition to **Elevation Victory Tillie** (All-Kans. 3-yr.-old), above **Elevation Victory Pansy,** 4th place 4-yr.-old, Kans. B & W Show, 1959, 2nd 3-yr.-old at 1958 All-Kans. Show and 2nd 3-yr.-old Kans. Free Fair, 1958. And **Elevation Perfection Gracie,** 3rd aged cow at 1959 All-State show, 3rd 4-yr-old 1958 Kans. State B & W Show and 2nd 4-yr.-old Kans. St. Fair, 1958.

— 3-YR.-OLD COW —

ELEVATION VICTORY TILLIE (VG)
Third member of the three best females.

GA	DC	BC	M	FU	RU	L&F	R
E	V	V	V	V	V	V	V

She has in 259 ds., 11,080 M., 424 F. She had 54-lbs. fat for June, her second high month for fat and milk, a very consistent producer. Due in Oct. to Elevation Tidy Lochinvar. **This calf will be for sale if a bull** —his dam and sire will be 1959 All-Kansas winners.

— JR. GET OF SIRE —

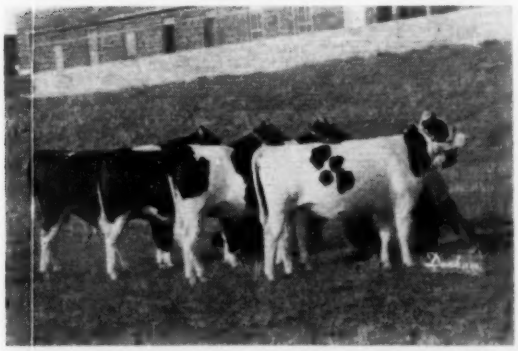

JR. GET OF TIDY BURKE ELEVATION
The three heifers are the first 3 calves from the Veediction bull's daughters. Their dams average 474F. 305ds. (Actual) as 2-yr.-olds. Note the uniformity of this group, the depth, strength of heart, legs and top lines.

— SR. YRLG. BULL —

ELEVATION TIDY LOCHINVAR
Member of All-Kans. Jr. Get. Sire: Tidy Burke Elevation. Dam: Elevation Perfection Dunloggin, VG. 2y 2X 365d 17,790M 408F. 3y 2X 305ds 604 F. Next mat. dam, Butter Girl Lochinvar May, VG, records to 700 F. 2X, milked up to 85 lbs. a day this lactation at ten years.

We have an Excellent granddaughter of Montvic Lochinvar. Her life time record is 128,000-lbs. milk. She is with calf to Tidy Burke Elevation, due in August.

****This calf, if a bull, will be for sale. Other Burke and Rag Apple bulls for sale.***

Elevation Farms

This should be our third year in succession over 500-lb. fat HIR. Our herd classification, Feb. 1959 —

1 EX. - 10 VG - 18 GP - 3 Good
None lower - average 83.5

Glenn Palmer & Sons - R.F.D.1 - Topeka, Kansas

All-American Goes To NOBA

← CASH-MAR ORMSBY

Sire Of An ALL-AMERICAN Son

HIS TYPE PROOF

His 14 Classified Daughters Ave. 84.9. He increases the score over the breed average in every point of breakdown — Plus 5.4 pts. on Rump; 4.8 pts. on General Appearance; and 5 pts. on Fore Udder. His daughters average 300 lbs. more body weight than their dams.

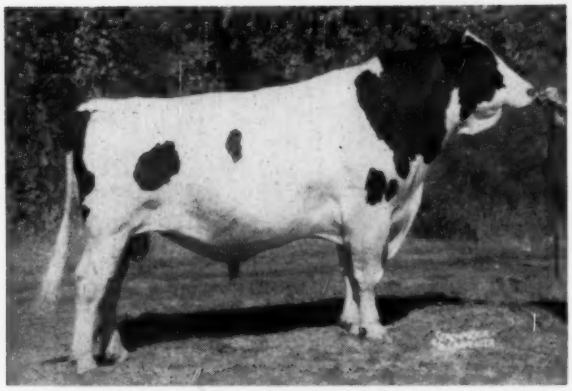

CASH-MAR ORMSBY JERRY (EX-95)

TYPICAL

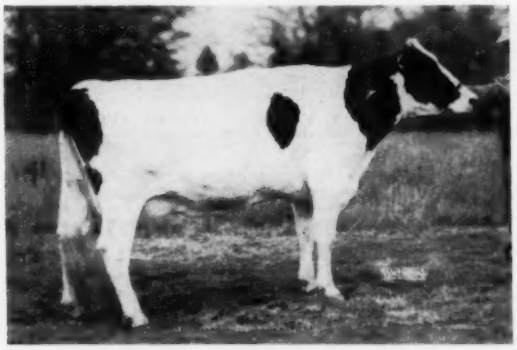

CASH-MAR JERRY RULEE (EX)
2-8 305d 14,649 3.6 524 3X

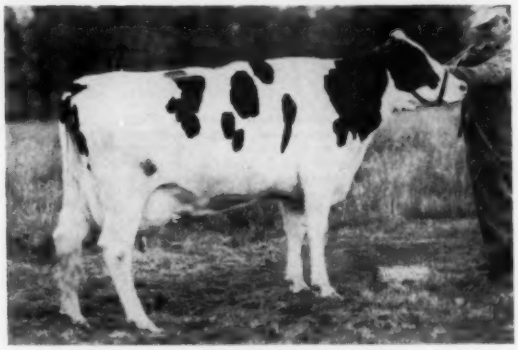

CASH-MAR JERRY MODEST (VG)
2-11 365d 24,293 3.9 943
National Class Leader

UDDER OF CASH-MAR JERRY ESTEL MAY
(VG-86)
2-4 275d 14,838 4.1 612 3X

UDDER OF DAL-MAR CANARY PRIDE ORMSBY
(VG-87)
4-2 365d 18,922 3.6 685 3X

BULL OF YOUR CHOICE
Noba
Breeding Service

Frozen Semen Shipped Anywhere

Noba INC.

Tiffin, Ohio
Box 1015
Phone 4100

All-American Goes To NOBA

JERRY (EX-95)

Three "EX" and Four "VG" Daughters

HIS PRODUCTION PROOF

Ten Daughters, 12 Records, Ave. 15,415 M 3.66% and 564 F, an increase over the dams of 771 lbs. milk and 8 lbs. fat. To date he has sired a National Champion and two State Champions.

SPRECKLYN GLADICE BEAUTY (EX-93) →
6-0 365d 20,136 M 3.3% 672 F

JERRY'S DAM

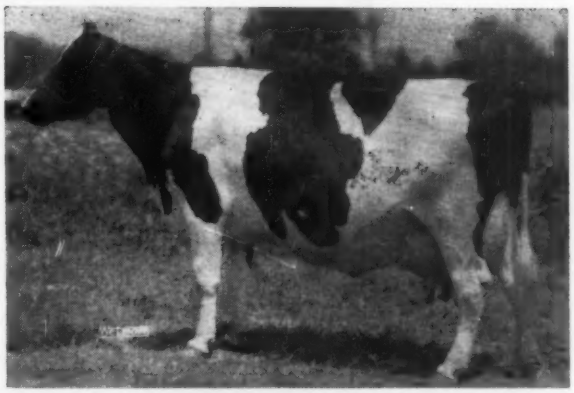

DAUGHTERS

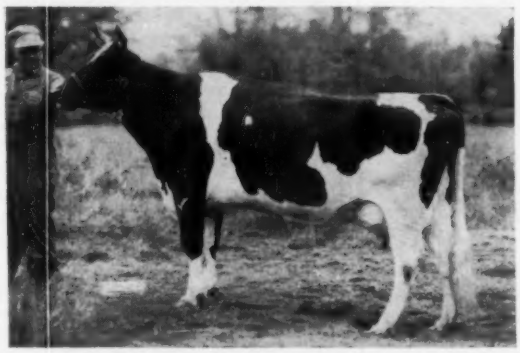

CASH-MAR JERRY ARAL (VG)
2-6 365d 17,250 4.1 706 3X

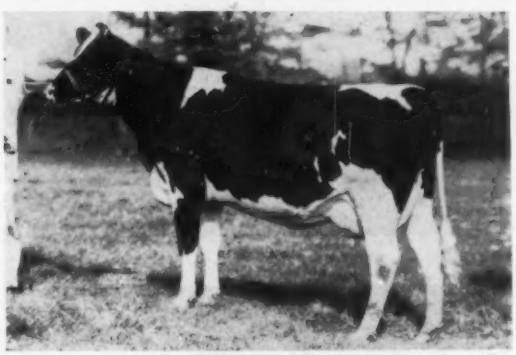

DAL-MAR CANARY PRIDE ORMSBY (VG)
4-2 365d 18,922 3.6 685 3X

UDDER OF CASH-MAR JERRY TRITOMIA (EX)
2-11 337d 16,591 4.3 707 3X

UDDER OF CASH-MAR JERRY SEGIS (GP)
2-11 302d 15,314 4.0 612 3X

Frozen Semen Shipped Anywhere

Tiffin, Ohio
Box 1015
Phone 4100

Noba INC.

BULL OF YOUR CHOICE
Noba
Breeding Service

Pictured Below

"Crescent Combines"

THREE DAUGHTERS OF MAN-O-WAR B F CRESCENT COMBINE (EX-SMT)

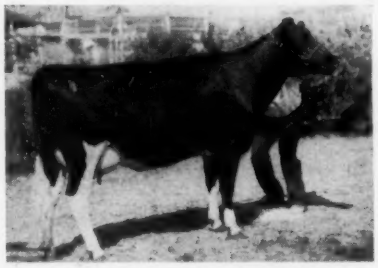

BESSIE B F CRESCENT GYPSIE VG - 86 at 2y
(pictured at 2 yrs.)
This daughter of Man-O-War B F Crescent Combine was first 2-yr-old at the Wisconsin State Fair 1957, 7th at Waterloo. She has on AR, 2 yrs. 2X 13,253M 511F. Her dam is "Old Gypsie" herself, the Gold Medal dam, Redfield Bessie Piebe Gypsie; she was VG-88 and has a GM son and an EX. dtr.

MAN-O-WAR B F CRESCENT KITTY (EX.-90)
(Photo at 2 years)
2y 2X 343d 14,622M 483F 2nd 2-yr-old, Wis. State Fair, 1958; 3rd 2-year-old, Ind. State Fair, 1958. Her dam, Kitty Gypsie Bill Catherine, EX—with 4 records over 700F. on 2X to 761, she a member of 1954 All-Am. produce; next dam, EX Catherine Bartel Scholton Piebe.

MAN-O-WAR B F CRESCENT ETHEL (VG-86)
DHIA 2 yrs. 2X 11690M 513F This daughter of Man-O-War B F Crescent Combine has for her dam the 1953 Res. All-American 2-yr.-old, Ethel B F Princess Regent with two records of 615 and 631 fat on 2X. The next dam is the Excellent, 750-lb. Princess Mooie Piebe.

The "Combine" daughters are proving to be especially high scoring in legs and feet, rump, mammary and Gen. Appearance. His lowest scoring daughter out of 20 classified as heifers is 82.

Following is an unofficial proving on "Combine" (figured by Alton Dale Block of Badger Breeders) using all available DHIA records:

Dtrs. 9 prs.	14,136	3.6	514
Dams	13,973	3.6	504
Inc.	+163	.0	+10

Man-O-War B F Crescent Combine is a son of the EX. All-American Crescent Beauty Commander from the 94-EX Gold Medal Belle Beauty Ormsby Combine with 100,000-lb. M. in 6 lactations — she is pictured page 9 June 13 issue. His 20 cl. dtrs. ave. 85.2 — 1 EX., 11 VG, 9 GP One of his daughters, Man-O-War B F Crescent Fay, never shown before was first 3-yr.-old at the recent Tri-Co. B & W Show.

Our herd classification: 11 EX 62 VG 21 GP 86.3 score on 94 head

"Combine" is siring top production and type on all the lines we work with, their stretch is outstanding . . . some nice sons available.

— Visitors Always Welcome —

(3 miles South of BRISTOL on 45 — then west at Sign)

• Bristol Farm •

DR. HERBERT LOTHE,
Owner

BRISTOL, WISCONSIN
KENOSHA COUNTY

"PI" RESUMING OCT. 21st

The 1959 Pacific International Livestock Exposition will be held at North Portland, Oregon from October 17 through 24. There seems to be an unusual amount of interest on the part of exhibitors as the PI is returning to full scale operation after a two-year shut down so that the facilities could be prepared for the Oregon Centennial Exposition and International Trade Fair to be held this summer. The entire 11-acre building has been vastly improved and modernized, providing considerably better conditions for the livestock show.

Holsteins will be judged by Prof. A. R. Porter of Iowa State College on Wednesday, October 21. The PI has been designated a regional show and Walter A. Holt is General Manager.

$50,000 PREMIUMS AT ESE

Cash premiums totalling close to $50,000 plus trophies valued in excess of 10,000 will be awarded livestock competitors at the 38th annual Eastern States Exposition which this year runs from September 19 through the 27th.

According to Exposition General Manager Jack Reynolds, the large total of cash premiums will be paid out to persons exhibiting cattle, sheep, horses and poultry at the nine-day West Springfield, Mass., show.

The Exposition is the largest livestock show in the East. Entries last year totalled 3,500 and approximately the same number are expected this year. Entries close August 20.

The Exposition's livestock prize list has just been released and is available to interested persons at no charge. It can be obtained by writing to the Livestock Committee, Eastern States Exposition, West Springfield, Mass.

PAN-AMERICAN—OCT. 9-25

A grand total of $82,198 in premiums—$7,149 more than at the 1958 fair—will be offered at the Pan-American Livestock Exposition and Junior Livestock Show at the 1959 State Fair of Texas, Oct. 9-25.

This premium total is the largest ever announced for the State Fair. The 1958 total was $75,049 for the Pan-American and Junior Shows.

The Pan-American will offer a total of $60,247 for beef and dairy cattle, swine, sheep, Angora goats and herdsmen awards. Junior Livestock Show premiums for dairy cattle and beef heifers, steers, pigs, lambs and herdsmen awards will total $21,951.

(Please turn to page 48)

IMPROVE YOUR HERD

with

CACHE VALLEY BREEDING ASSOCIATION

1950 N. Main, Logan, Utah

GOLD MEDAL "EXCELLENCE"

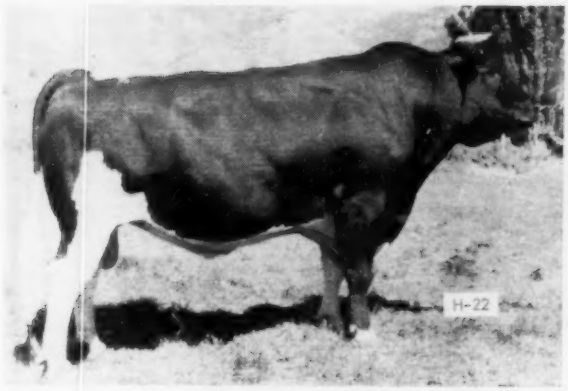

TIETON SPERGER MADCAP WAYNE (H-22)
Excellent — Gold Medal
Beautiful as an individual, with an ability to pass this inheritance on to his progeny.
SETS NEW RECORD: 5 Excellent Daughters, 1 Excellent son, all in one herd, the Manspergers at Eilensburg, Wash.
Plus High Level Production:

HIR Proof:	14 daus. avg.	15703 M	581 F
	14 dams avg.	15562 M	567 F

"EXCELLENT" DAUGHTERS OF TIETON SPERGER MADCAP WAYNE:

SPERGER MADCAP SELAH BETTY
Excellent — 91
At 2-4 305d 2X:
15280 M 508 F

SPERGER MADCAP SKYLARK JOY
Excellent - 90
At 2-3 2X:
15050 M 551 F

HE LEADS THE NATION

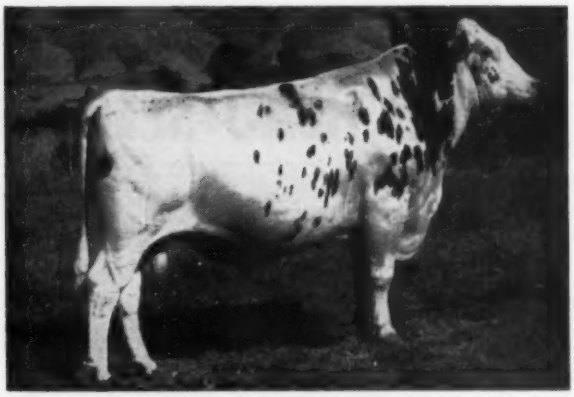

BURKGOV INKA DE KOL (H-10)
Excellent - Gold Medal
He leads the nation as a Gold Medal Sire with 113 classified daughters with an average score of 82.4.
Plus High Level Production:

HIR Proof:	25 daus. avg.	15013 M	532 F
	25 dams. avg.	12261 M	446 F

"EXCELLENT" DAUGHTERS OF BURKGOV INKA DE KOL:

IDEOGRAPH BURKGOV INKA
Excellent, Gr. Ch. Wis State Fair, Nom. for All-Am.
At 6y 6m:
30752 M 992 F

CRESTMERE BILLIE BURKE
Excellent — 91
Sold for $2,000 to Elmwood Farms by Leslie Jephson.
197d 15883 M 521 F

Better Cattle for Better Living

Contact us for further information on outstanding sires in 8 different breeds.

Cache Valley Breeding Ass'n—1950 N. Main, Logan, Utah

15th Anniversary

BRED HEIFER CLASSIC

All outstanding heifers from the New England area. Freshening July through October.

45 HEAD SELLING —

THURSDAY —

JULY 30

Eastern States
Exposition Grounds

West Springfield, Mass.

SIRES OF NOTE
Genodale Educator Superior
Cochran Honeyman
Creston Twenty Grand
Blueberry Mr. Eric Rag Apple
Hedge Acreston Onyx
Harden Farms Deen Supreme
Bromifa Rag Apple
Sensation Hugh
Osborndale Ivanhoe
Minnow Creek Eden Regrand

— Daughter of 787-lb. fat cow bred to Maestro.

— Daughter of Creston Twenty Grand from 708-lb. 3-yr-old.

— A (Doc) daughter from a 612-lb. dam.

— Ivanhoe daughter from dam with 657 lbs.

— A Crescent Beauty daughter from dam 710 lbs. of fat

HEALTH: Every animal CALF VACCINATED, T. B. Tested, Guaranteed Safe in Calf and all are Certified.
Accredited for Bang's and Tested within 30 days of Sale.

SALE COMMITTEE

Philip A. Coons, Chairman — **Warren Thrall**
Dean Rickard, Co-Chairman — **Kay Andrus**
Erwin Kelsey — **J. Sherwood Edwards**
President A. J. Bennett, (Ex Officio)

Charles Backus, Auctioneer — **Horace Backus, Pedigrees**

KINGSTEAD FARMS

announce the sale of

★ KINGSTEAD WINTERTHUR PABST 1232296 (VG) ★

to

Michigan Artificial Breeders

COOPERATIVE, INC., East Lansing, Mich.

TYPE

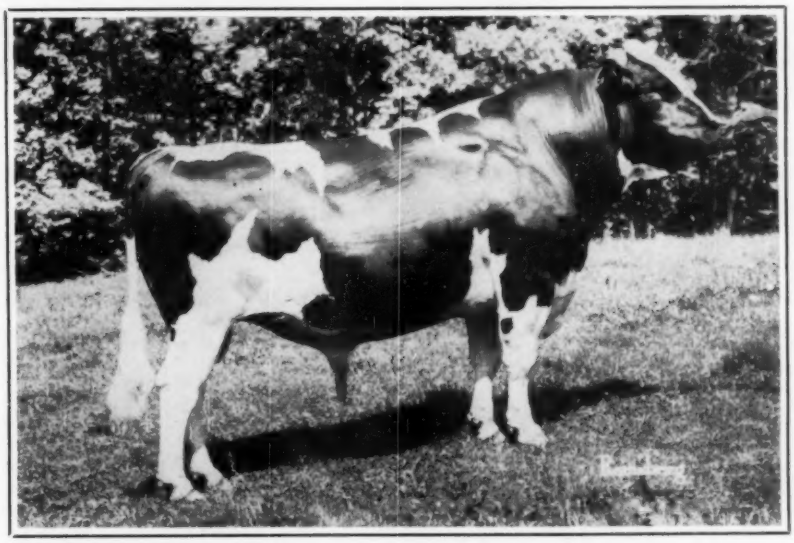

PRODUCTION

★ Kingstead Winterthur Pabst 1232296 (VG) ★

M.A.B.C. PROOF (305 da. 2X M.E.)

5 daus. 5 recs.	18953 M	3.8%	722 F
5 dams 14 recs.	15253 M	3.6%	543 F
Diff. (5-5-5)	+3700 M	+.2%	+179 F
7 daus. Classified	Avg. 82.9	1-VG,	6-GP

7 Daus. Classified Avg. 82.9 1-VG, 6-GP

● Kingstead invites your inspection of the Kingstead Winterthur Pabst daughters. We plan to continue using him in our herd through frozen semen.

KINGSTEAD FARMS

LESLIE C. KING & SONS — CLARKSBURG, MARYLAND

KINGSTEAD WINTERTHUR PABST (VG-88)

Hon. Mention All-American 4-yr-old — 1958

Nominated for Junior All-American 1958.

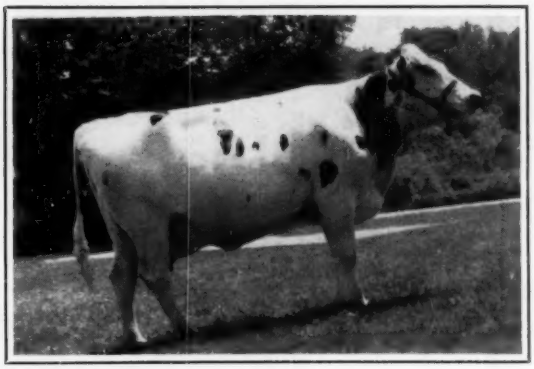

His Paternal Sister
KINGSTEAD MISTRESS BESS (VG)

1-11	2X	365d	15713 M	4.2%	658 F	
3-11	2X	365d	17163 M	4.2%	726 F	
4-5	3X	269d	18380 M	4.5%	805 F	inc.

His Paternal Sister
KINGSTEAD MISTRESS UASA DELLA

2-0	2X	365d	13158 M	4.4%	578 F

WINTERTHUR ZEUS BURKE CHAMPION **1024856**
Gold Medal Sire - Very Good
HIR Proof

44 daus.	16824 M	3.74%	630 F
43 daus.	16843 M	3.74%	630 F
43 dams	15888 M	3.33%	528 F
	+955 M	+.41%	+102 F

36 daus. classified avg. 81.4%
5-VG, 21-GP, 9-G, 1-F
3 daus. over 800 lbs. fat 2X
Daughters include:
Kingstead Mistress Bess
Top Honorable Mention All-American 4-year-old 1958

1-11	2X	365	15713 M	4.2%	658 F	
3-1	2X	365	17163 M	4.2%	726 F	
4-5	3X	269	18380 M	4.5%	815 F	Inc.

Kingstead Mistress Uasa Della
Nominated Jr. All-American 3-year-old 1958
Leased to and in use at Maryland-West Virginia Bull Stud.

KINGSTEAD VAMALO DELLA PLUS **3596693**
Very Good

2-4	2X	365	16995 M	3.7%	621 F
3-6	2X	365	20142 M	3.5%	705 F
4-9	2X	365	21883 M	3.3%	726 F
6-0	2X	365	23480 M	3.5%	815 F
7-7	2X	348	21270 M	3.5%	735 F

PABST WINTERTHUR ZEUS **931354**
Gold Medal Sire - Excellent
HIR Proof

51 daus.	15331 M	3.83%	588 F
50 daus.	15335 M	3.84%	589 F
50 dams	15631 M	3.87%	604 F
	—296 M	—.03%	—15 F

49 daus. classified avg 82.2%
1-E, 12-VG, 25-GP, 11-G
3 daus. with 828, 828, & 840 lbs. fat 2X
23 from 617 to 774 lbs. 2X

PABST BURKE GREAT MISTRESS **2623097**
Good Plus

2-2	2X	365	10921 M	5.1%	554 F
3-5	2X	365	10970 M	5.1%	554 F
4-7	2X	318	8212 M	5.0%	411 F
5-8	2X	365	11936 M	5.2%	624 F

WINTERTHUR VICTOR SELECT AARON **952331**
Good Plus
HIR Proof

48 daus.	16385 M	3.33%	545 F
25 daus.	16042 M	3.36%	538 F
25 dams	13758 M	3.28%	451 F
	+2286 M	+.08%	+87 F

48 daus. classified avg. 78.5%
5-VG, 14-GP, 24-G, 4-F, 1-P
Daus. with 909, 840, 815 & 805 lbs. F. 2X
Sire of 3 Gold Medal Dams

KINGSTEAD DELLA BELLE PLUS **3077804**
Good Plus

7-4	2X	365	18449 M	3.0%	562 F
8-8	2X	365	16433 M	3.1%	515 F
9-6	2X	365	17190 M	3.0%	519 F
11-5	2X	365	19098 M	3.1%	599 F

WISCONSIN ADMIRAL BURKE LAD **697789**
Gold Medal Sire — Very Good
Twice Sire, All-American Get
49 "EX" offspring and 13 Gold Medal sons

WINTERTHUR GREAT KANN SOLOHR **1934437**

4-6	3X	365	24857 M	4.0%	997 F

2nd 4-year-old, Wisc. St. Fair, '41

WISCONSIN ADMIRAL BURKE LAD **697789**
Gold Medal Sire — Very Good
Twice Sire, All-American Get
49 "EX" offspring and 13 Gold Medal sons

PABST GREAT QUEEN **2257330**

3-6	3X	365	15553 M	4.2%	651 F
2-2	3X	365	14193 M	4.3%	609 F

WINTERTHUR FOBES POSCH VICTOR **800000**
Silver Medal Production—Excellent
HIR Proof

25 daus.	14300 M	3.9%	555 F
25 dams	13770 M	3.9%	534 F
	+530 M	.0%	+21 F

Daughters up to 1103 lbs.

WINTERTHUR SELECT NEBSKA VAMALO **2205510**
Gold Medal Dam

5-6	2X	365	18160 M	4.7%	851 F

McDONOGH DELLA PRIDE **778209**
16 HT daus. to 698 lbs., 2X

KINGSTEAD BELLE PLUS **2135074**
1 HT dau. with 599 fat.

KINGSTEAD FARMS Leslie King & Sons, Clarksburg, Maryland

Comes to MABC

Daughters of Kingstead Winterthur Pabst 1232296 (VG)

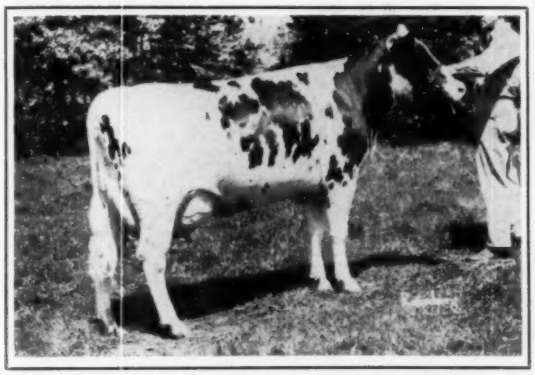

KINGSTEAD QUEEN GLADYS (GP-82)
1-11 2X 365d 16982 M 3.7% 623 F

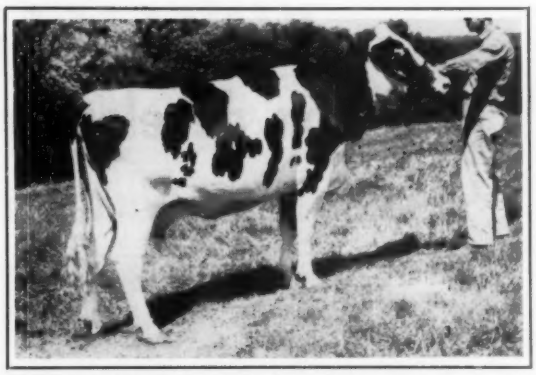

KINGSTEAD QUEEN JUDY (VG-86)
2-3 2X 365d 17866 M 4.0% 720 F

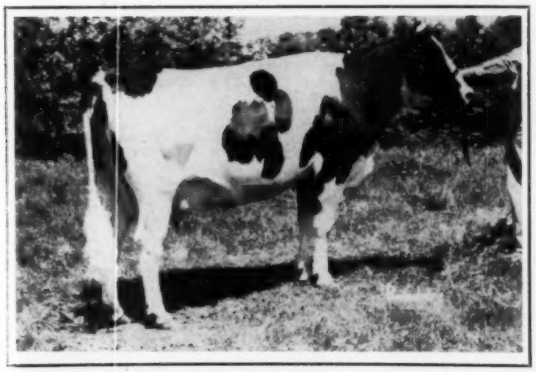

KINGSTEAD QUEEN ELLEN (GP-81)
2-0 2X 316d 12940 M 4.1% 531 F

KINGSTEAD QUEEN DESIREE
2-0 2X 72d 4000 M 3.8% 152 F

KINGSTEAD QUEEN DIAMOND
2-2 2X 35d 2370 M 4.0% 95 F

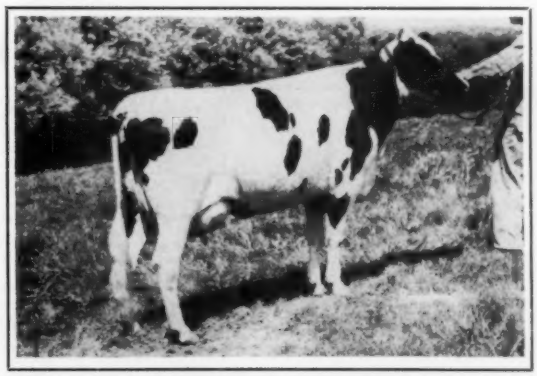

KINGSTEAD QUEEN ELLA
1-11 2X 50d 2540 M 3.7% 94 F

There are 6 more daughters in milk in the Kingstead Farms herd that are doing equally as well as the above daughters.

Michigan Artificial Breeders Cooperative, Incorporated

Box 511 3655 Forrest Road East Lansing, Mich.

Michigan Artificial Breeders Cooperative

CONGRATULATES

KINGSTEAD FARMS

on developing and proving

★ Kingstead Winterthur Pabst 1232296 (VG) ★

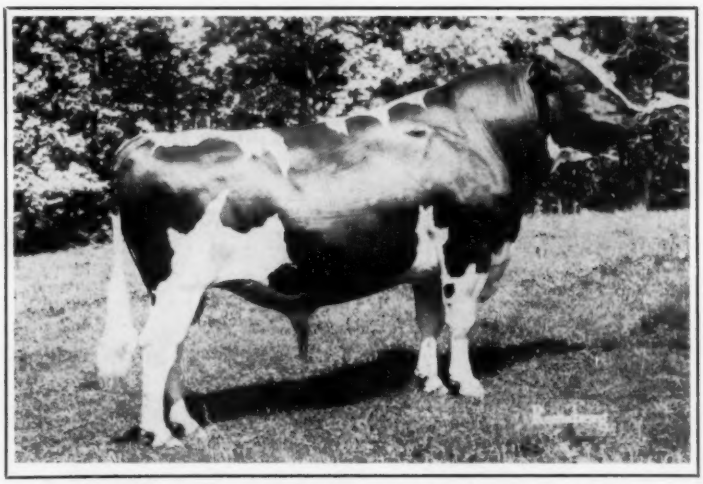

KINGSTEAD WINTERTHUR PABST 1232296

Very Good — 88 points		Production	
5 daus. 5 rec.	18953M	3.8%	722F
5 dams 14 rec.	15253M	3.6%	543F
Diff. (5-5-5)	+3700M	+.2%	+179F

TYPE

TYPE	FC	GA	DC	BC	MAM	FU	RU	L&F	R
Excellent				1					
Very Good	1	1	6	2	1	1	4		3
Good Plus	6	6	1	4	6	5	3	4	4
Good						1		3	
AVERAGE	82.9	83.7	86.8	85.0	83.7	82.5	85.3	80.4	84.6

● You can breed your cows to Kingstead Winterthur Pabst or any of our outstanding bulls. Write for information.

Michigan Artificial Breeders Cooperative, Incorporated

Box 511 3655 Forrest Road East Lansing, Mich.

PURCHASED FROM ELMWOOD

By The CURTISS IMPROVED STUD SERVICE

Cary, Illinois

Their Semen Is Available

Liquid or Frozen

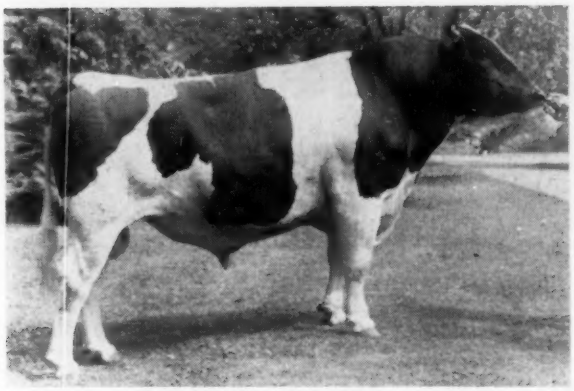

SKOKIE GOOD REGENT
(Not yet classified)
From the same cow family as three Elmwood herd sires—
"SKOKIE DUKE," "SKOKIE DESIGN," "SKOKIE BLACK MAGIC," also **"SKOKIE NOEL,"** Harden Farms herd sire.
HIS Dam: SKOKIE PRINCESS FAITH "VG"
365 days 3X 7y 21,973 Milk 1118 Fat
HIS SIRE: SKOKIE BENEFACTOR "VG"
Sire of "CHAMPION PRODUCERS"

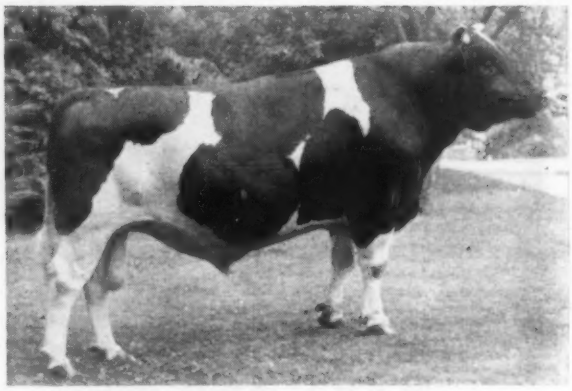

SKOKIE CREATION ROYALIST "VG at 3y"
3rd Aged Bull, Wisconsin State Fair, 1958
HIS DAM: SKOKIE PRINCESS LILITH "GP at 2y"
365 days 2½y 2X 20,135 M 4.% 932.8 F.
Nat. Champion, 2X for fat
Died after her 2nd calf "ROYALIST," was born
HIS SIRE: RAVENGLEN CREATION "EX-GM"
Sire of 2 National Champions
Over 50 classified daughters average 83 points plus.

SKOKIE CREATION MISTER "VG"
2nd Bull Calf, Indiana State Fair, 1956
Maternal brother to **POND GATE MISTER "VG-GM,"** reputedly sold for $15,000 to Maryland Breeders.
HIS DAM: POND GATE FAMOUS MISSIE ("EX-GMD")
365 days 5y 3X 23,937 M 4.2% 996.6 F
HIS SIRE: RAVENGLEN CREATION "EX-GM"
His daughters are BIG & Deep Ribbed
Two "Excellent" maternal sisters.

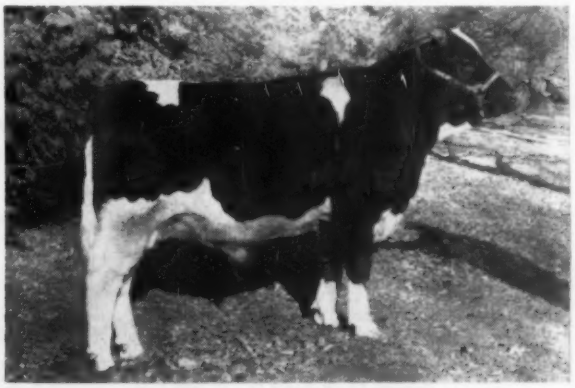

SKOKIE DUNLOGGIN BOY
A maternal grandson of the brood cow,
DUNLOGGIN LA GRACE "EX-GMD."
HIS DAM: SKOKIE GOLDEN GRACE "VG at 2y"
365d days 3X 4y 20,676 M 4.1% 846 F
HIS SIRE: SKOKIE GLAMOUR BOY "EX-at 3 yrs."
Son of BURGOV INKA DE KOL "EX-GM" from
SKOKIE X CREATION "Excellent"
312 days 4½y 3X 25,457 M 1003 F (SA)

OUR BEST WISHES TO "CURTISS" — THEIR DISTRIBUTORS AND TECHNICIANS FROM WHOM "SKOKIE" SEMEN IS NOW AVAILABLE

★ ★

OUR BEST WISHES ALSO TO THE BREEDERS FROM COAST TO COAST WHO ARE USING "SKOKIE" BLOODLINES THROUGH THESE CURTISS SIRES

ELMWOOD FARMS ◆ Lake Forest, Ill.

HIS PATERNAL GRANDDAM

MONTVIC BONHEUR PIETJE B
(Excellent)
All-American 4-Year-Old, '41
Res. All-Time All-American
5y 365d 3X 19,171 5% 964

CRESTON GRAND SLAM 997612

Good Plus and Gold Medal

DHIA PROOF:

30 Daus.	13,792 M	3.8%	529 F
30 Dams	11,970 M	3.9%	467 F
	+1,822 M	–.1%	+62 F

38 Daughters Average 83.3

Official Type Proof

	Score	BAA%
20 Daus.	82.1	103.0
20 Dams	80.0	98.0
Dif. from Expectancy		+4.0

A GRAND SLAM DAUGHTER

RICHVALE GRAND PANSY (EX)
4-7 365 2X 16,348 3.9 643

A GRAND SLAM DAUGHTER

RICHVALE GRAND KATIE (VG)
7-5 354 2X 18,702 4.0 742

CRESTON GRAND SLAM is a son of Creston Twenty Grand from Creston Rag Apple Gerben (VG), 647-lb. 2X daughter of Montvic Rag Apple Chief (VG-GM).

Frozen semen from our bulls is available to all. Write for extended pedigrees and prices, and a copy of our new Sire Directory just off the press.

MARYLAND-WEST VIRGINIA BULL STUD

COLLEGE PARK, MARYLAND

Serving the Maryland Artificial Breeding Cooperative, Inc., and the West Virginia Artificial Breeders Cooperative, Inc.

TELEPHONE APPLETON 7-1414

An Invitation

to consign to the

BARRON FALL SALE — Monday, Sept. 21

BARRON, WISCONSIN

We will again offer a choice select consignment of top quality foundation seed stock, mostly young mature cows and springing heifers, with about six bulls to help build our breed.

Any breeder wishing to advertise his herd and breeding program by consigning some of his best is urged to contact any of the following Sale Committee members at once. Many of our good consigners already have. Let us hear from YOU.

I. H. Lichtenwalner, Barron, Wis.
Freeman L. Hanson, Chetek, Wis.
Bernard Kuhn, New Richmond, Wis.
W. B. Barritt, Barron, Wis.
Glen L. Krahenbuhl, Barron, Wis.
Bob Koepp, Mgr., Rice Lake, Rt. 1, Wis.

Remember THE BARRON FALL SALE for Selected Foundation Stock

An Innovation!

Gold Medal Sires Through AI Daughters

Also Other Medal Sires In Service

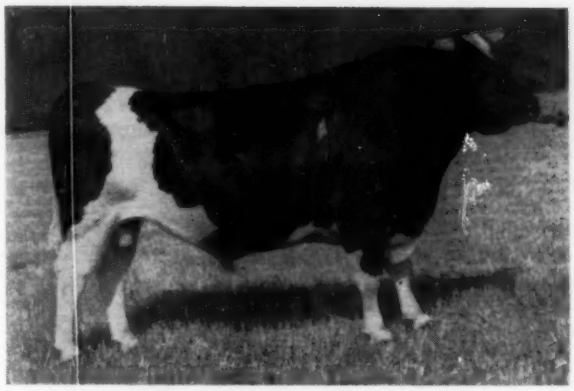

WEBER SENSATION BURKE "VG"
Gold Medal Through A I Daughters
89 Class. daus. ave. 80.1 100.9% B A A
39 HIR daus. ave. 13,390 3.82 511
639 AI records ave. 11,925 38 451

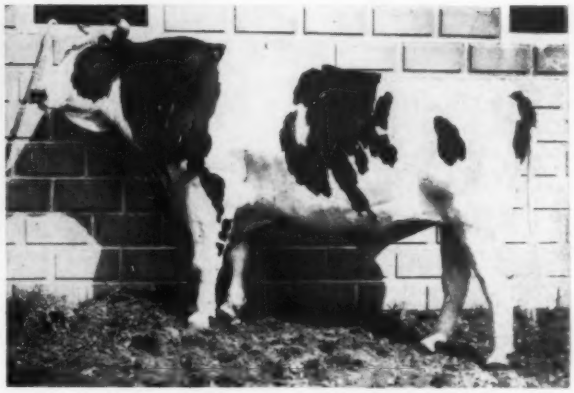

PABST ROAMER BURCADER "VG"
Gold Medal Through A I Daughters
136 Class daus. ave. 79.9 100.8% B A A
34 HIR daus. ave. 14,462 3.7% 535
1,429 AI records ave. 12,201 3.6 446

PABST COMET WAYNE PRILLY "VG"

Gold Medal A I and Natural daughters
96 Class. daus. ave. 79.7

60 HIR daus. ave.	13,327	3.90	519
727 A I records ave.	12,473	3.8	474

CLEM-EL FARM COLANTHA REGAL "VG"

Gold Medal — Natural daughters
38 Classified daughters ave. 81.9

43 HIR daus.	14,846	3.52	523

HAYS INSPIRATION "EX"

Silver Medal Production
191 Classified daughters ave. 79.8

34 H T daus.	14,799	3.97	587
1,138 A I records	12,151	3.9	470

PABST JESS BURKE "GP"

Silver Medal Production
154 Classified daughters ave. 79.2

26 H T daus.	13,774	4.03	556
1,382 A I dau. ave.	12,075	3.9	469

SEILING PET COMMANDER "GP"

Silver Medal Production
50 Classified daughters ave. 79.5

14 H T dau. ave.	13,571	3.95	537
179 A I records ave.	11,472	3.9	452

CEYDERMEAD EMPEROR RAPHAEL "VG"

A I Proven Sire
54 Classified daughters ave. 79.4
(HT daus. not yet summarized)

243 A I records ave.	12,740	3.6	465

Never Before Was So Much Valuable Information Available
On So Many Sires In Service

NEPA Artificial Breeding Cooperative

TUNKHANNOCK, PENNSYLVANIA

WILLIAM F. SCHAEFER, Manager **RAYMOND STRICKLAND, Holstein Chairman**

IMPORTANT SALES DATES

"Where the Buyer must be satisfied"

●

Saturday, OCTOBER 3 at 1 p. m.
Fourth annual KEMPTVILLE UNIT SALE, the top Unit Sale of 1956 and 1958, almost entirely Listed cattle, selling at the COLISEUM ANNEX, Ottawa.

Monday, OCTOBER 5 at 1 p. m.
Fifth annual QUINTE UNIT SALE, always a top value opportunity at the Memorial Arena, GRAFTON, Ont.

Thursday, OCT. 15 at 1 p. m.
Third OXFORD UNIT FALL SALE in Ontario's most populous Holstein district with most of the entries from a Certified Brucellosis Control Area or Listed herds. At the Fairgrounds, WOODSTOCK, Ont.

Monday, OCT. 19 at 12 noon
The 17th annual ALL-CANADIAN SALE with 70 head of choicest breeding stock, selling at HAYS SALES ARENA.

Tuesday, OCT. 20 at 1 p. m.
CENTRAL ONTARIO UNIT sale, a sale series with a well-established reputation for buyer satisfaction. At HAYS SALES ARENA.

Wednesday, NOV. 18 at 9 a. m.
Seventh annual HOLSTEIN SALE OF STARS at the ROYAL WINTER FAIR Where you can buy from the top of the Show herds.

Monday, DEC. 7 at 1 p. m.
Hays 12th ANNIVERSARY SALE last of the year's annual consignment sales at HAYS SALES ARENA.

All Under Management of

HAYS FARMS LTD.

SALE MANAGERS

OAKVILLE - Box 490 - ONTARIO

FAIRS (from page 38)

The Pan-American premiums include $27,000 for Angus, Brahman, Hereford, Santa Gertrudis, Shorthorn and Charolais beef cattle; $19,100 for Ayrshire, Guernsey, Holstein-Friesian, Jersey and Milking Shorthorn dairy cattle; $7,070 for swine; $5,103 for sheep; $1,324 for Angora goats, and Special Herdsmen Awards of $650.

The Junior Show will award $4,145 for dairy heifers; $4,200 for beef heifers; $2,842 for steers; $4,050 for market steers; $4,229 for pigs; $2,005 for lambs, and $480 for Special Herdsmen Awards.

The Pan-American Livestock Exposition will be presented during the first nine days of the State Fair, Oct. 10-18, and the Junior Show will follow during the second half of the fair, Oct. 19-24.

Plans are being developed for a series of three outstanding horse shows, with details and premiums to be announced later.

Featured during the Pan-American Livestock Exposition will be display herds of Brangus and Charbray cattle, and a display herd of Landrace swine. New to the fair this year will be Charolais beef cattle and the Ayrshire dairy breed.

Breeds represented in the new Junior Beef Heifer Show will be Angus, Brahman, Hereford, Shorthorn and Santa Gertrudis.

Ray W. Wilson, livestock manager of the fair, pointed out the new $2 million Sate Fair Livestock Coliseum as an important facility for the 1959 livestock and horse shows.

The 1959 Premium Book is expected to be available early in May and may be obtained upon request from Mr. Wilson, State Fair of Texas, Dallas 26, Texas.

ALL-IOWA FAIR

T. A. Burgeson of Grandview, Mo., Holstein breeder and a member of the board of directors of the Holstein-Friesian Association of America, will judge Holsteins in the Iowa State Dairy Show Aug. 16-19 at the All-Iowa fair, Des Moines, Ia.

Fair Manager Andy Hanson reports that Holstein judging will start at 9 a. m. Tuesday, Aug. 18.

The All-Iowa fair, which was founded 24 years ago on the State Dairy Show, is returning to a full eight-day exposition this year after a six-day fair last year.

The Dairy show, which is a culmination event with only district winners eligible to be shown, will feature the opening four days.

District Holstein shows are slated throughout the state during June and July to select the "blue ribbon" individuals and the district herds for the All-Iowa event.

Ralph Albrecht of Sumner, Ia., will clerk the Holstein show. Bill Maynard of Waterloo, field secretary of the Iowa State Dairy Association, is superintendent of the Dairy Show.

SWARTZ TO JUDGE IOWA

Holstein winners at the Iowa State Fair in Des Moines, Aug 28 - Sept. 6, will take home $3,775 in cash pries according to premium offerings just announced.

Prizes for Holsteins in the open division total $2,900 and the remaining $875 will be awarded in special Iowa classes. There will be eight open bull classes, 11 open female classes and five open group classes. Top awards in each class will be $35. First prize in the Iowa District Herd class will be $100.

Holsteins will be judged Sept. 2 by Harvey Swartz, Waukesha, Wisc.

Boys and girls will be offered $4,479 in the 4-H dairy show and $1,530 in the FFA dairy class.

Lloyd B. Cunningham, fair board secretary, said total prizes in the cattle department will be $44,910. Entries close August 1. Entry blanks and complete information may be obtained by writing to the Iowa State Fair Board, Des Moines, Iowa.

HOLSTEINS LEAD IN HAWAII
Right in step with the times as always, Holsteins rank as the most popular dairy breed in Hawaii — soon to become our 50th state.

That's the report of USDA Extension Dairyman Richard E. Burleson (center) who recently returned from a three week tour of duty in the Islands. With him are two staff members at the University of Hawaii — Harvey M. Vollrath, Extension Animal Husbandman (left), and James H. Koshi, Area Specialist in Dairying.

Mr. Burleson reports that Hawaii's 90 dairy herds add up to about 13,000 cows. Of these, 62 herds, totalling 11.000 cows, are on the Island of Oahu —population center of the group.

The balance is scattered on the other four islands. Annual production averages about 9,000 lbs. per cow.

Dairy experts prove

IT'S FLY PROTECTION OUTSIDE THE BARN THAT REALLY INCREASES YOUR PROFITS!

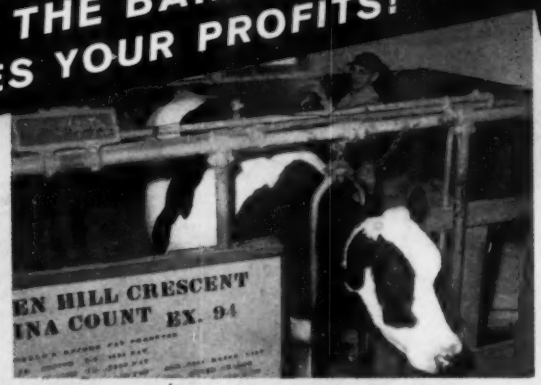

Herdsman at Rock River Farms uses cattle spray with TABATREX to protect Champion Haven Hill Crescent Gewina Count, National Holstein Fat Leader Over All Ages.

TABATREX® PROVED ON THE FARM

New TABATREX in cattle sprays protects cattle from the pain and annoyance of blood-sucking flies, not only in the barn, but in the pasture and feed lot as well.

Remember, it's outside the barn that cows graze and manufacture their milk. It's outside the barn that blood-sucking flies attack cattle and reduce milk production. It's outside the barn that fly protection *really* counts.

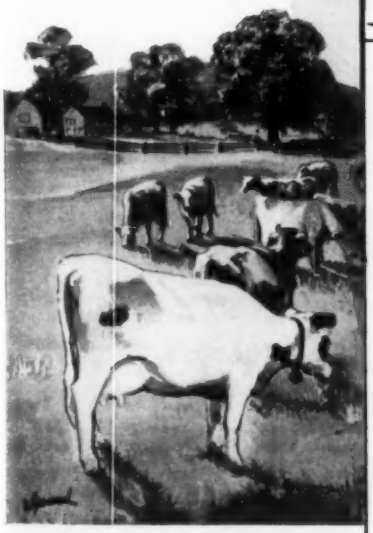

SLINGERLAND **ROCK RIVER FARMS**
R. B. McLAUGHLIN

PHONES RESIDENCE 4185, BARN 4186 BYRON, ILLINOIS

GLENN CHEMICAL COMPANY
2735 No. Ashland Ave., Chicago 14, Ill.

Gentlemen:

We have been using Tabatrex fly repellent on our herd for over five weeks, the men using an electric fogger and a small hand sprayer on the cows two or three times weekly. We have found that Tabatrex is extremely effective and persistent. The important factor of course is the additional comfort to the cows and calves. With this comfort we found that the cows increased in milk flow from 10 to 15%. The calves, bulls, and heifers naturally will gain faster: however, we made no accurate check of this.

Protection was thus afforded the cows not only in the barns, but after they were turned to pasture--to me this is the greatest value of Tabatrex. This spray was used in July and August, our warmest days when flies and other insects are the worst. A few cows were left unsprayed during this period and I believe a 25% drop in their production would be a conservative estimate.

Since dairy cows seem destined to live with insects, a dairyman can ill afford to overlook spraying his herd regularly. We have tried many types of spray, and we now feel that Tabatrex has given us the finest positive and persistent repellent we've used.

Very truly yours,

R. B. Mc Laughlin

TABATREX PROVED BY UNIVERSITY TESTS

Illinois Natural History Survey proves protection against blood-sucking flies in the pasture and feed lot improves butterfat production 10 to 20%.

A three-year study on midwestern dairy farms presents absolute proof that TABATREX sprays in the summer months mean more milk—more profits to the dairyman. Here's what field scientists report: "*. . . no room for doubt that good control of biting flies can and will pay handsome dividends.*"

And here's an extra bonus! Tests prove that when dairy cattle are protected from blood-sucking flies in the pasture and feed lot, they keep on producing more butterfat right on into the winter months . . . even after the fly season is over!

SUMMER MILK PRODUCTION GRAPH

Shaded area represents percent improvement in milk production between TABATREX treated herds and untreated herds throughout summer.

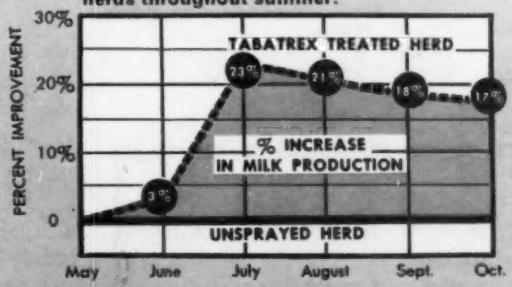

Look for the name TABATREX on the label.
At all Farm Supply Stores.

GLENN CHEMICAL COMPANY, Inc.
2735 N. Ashland Ave., Chicago, Ill.

$50.80 EXTRA PROFIT FROM EVERY COW!

Tests show that the average cow will produce $50.80 extra profit each year when protected by TABATREX sprays outside the barn . . . where fly protection *really* counts.

Our Junior Herd Sire

◆

Wis Double Victory

Born 11-10-57

◆

"Double Victory" is our son of WIS SYMBOL (VG-GM) from WIS PRIMA DONNA (EX-GMD). Symbol is by Wis Leader (EX-GM) from Wisconsin Venus (EX-GMD), dam of "Vanity" (EX-815f); "Viette" (EX-687f); "Whirlwind" (EX-SMT); "Reward" ($6,000); and Supreme (VG at 3y).

"Prima Donna" is the dam of such stars as: "Repose" (EX-789f); "Prosperity" (EX-751f); "Salute" (EX-739f); "La Donna" (VG-627f at 2y); "Recollection" (VG at 2y); and "Burke Celebrity" (VG-89 SMT).

"Double Victory's" two nearest dams, "Venus" and 'Prima Donna" are two of the all time "Greats" at Green Bay. Now each has three Excellent offspring!!

A Few Of The Cows With Calf Or Soon To Be Bred To "Double Victory"

★ DARROW (EX-90)

6y	3X	365d	22,598	3.6	823	AR
10y	2X	365d	20,897	3.8	787	HIR

Lifetime to date: 165,237M 7,015F

★ GOLDEN PICA (EX-92)

5y	3X	365d	17,947	4.6	827	AR
6y	3X	365d	17,389	4.8	843	AR
10y	2X	365d	15,464	4.6	719	HIR

Lifetime to date: 126,967M 5,981F

★ ARIEL (EX-90)

6y	2X	365d	26,755	4.2	1134	HIR
7y	2X	365d	25,790	4.2	1093	HIR
10y	2X	365d	26,314	4.0	1061	AR

Two other records of 1093 and 1002 fat;
3rd cow of breed with five 1000-lb. 2X records.
Lifetime to date: 176,084M 7,359F

★ GOLDENROD (EX-90)

5y	2X	365d	19,100	3.7	711	DHIA
11y	2X	365d	21,798	3.8	829	HIR

★ COMET (EX-90)

7y	2X	323d	19,494	3.7	718	HIR
8y	2X	365d	22,181	3.6	801	HIR

Lifetime to date: 124,061M 4,523F

★ MAY (EX-91)

8y	2X	353d	20,692	3.6	752	HIR

Going at a higher rate this year.
Lifetime to date: 115,319M 4,088F

★ SUGAR (EX-92)

3y	2X	365d	21,380	3.4	743	AR
7y	2X	334d	19,234	3.6	701	HIR

Lifetime to date: 109,904M 3,874F

★ ZERNIA (EX-93)

7y	2X	347d	18,747	3.4	638	HIR
8y	2X	347d	19,122	3.8	724	HIR

(Maternal sister to Blanche)

★ BLANCHE (EX-90)

6y	2X	365d	19,148	4.2	796	HIR
7y	2X	323d	18,133	3.9	708	HIR

★ ARLEEN (EX-92)

4y	2X	329d	18,330	3.9	717	HIR

Grand Champion Minn. State Fair, 1958

Classification —
16 "EX" 30 "VG" 12 "GP" Ave. 86.8
HIR Lactation Average —
50 Lact. 15,439M 3.7% 572F

It is not too early to reserve a son —

Lakeside FARM
ELKHART LAKE, WIS

WM. A. HAYSSEN, Owner **RAY BRUBACHER, Mgr.**

Herd Improvement Registry Report

Holstein-Friesian Association of America

JUNE-1959

High HIR Lactations reported to breeders and high lactations processed in the DHIA Acceptance Program in May are published in this list. The 459 records are listed by herd number within State, with the States listed alphabetically.

Owner Name and Address / Animal Name / Sire Number	Age	X	Days	Milk	%	Fat
ARIZONA						
BOND, JAMES, Glendale 7090						
Nellie Dream Whitehall 3074583 (EX)						
968998	8 10	3	365	24858	3.3	824
KEMPTON, ALVIN H., Coolidge 9312						
Coolidge Miss Betty Alene 3792972						
1205891	4 0	2	305	18070	3.6	657
CALIFORNIA						
CALIFORNIA STATE POLYTECHNIC COLLEGE, San Luis Obispo 44						
Arlinda Elsie Mercedes 3825625 (GP)						
1150470	4 4	2	365	19788	3.7	739
PELLISSIER, F. F., Whittier 279						
Pansco Oak Leader 4185325						
1150470	2 1	3	365	17691	3.5	627
Pansco Pansie Leader 4185327 (GP)						
1150470	1 11	3	365	18957	4.1	783
SLEEPY HOLLOW CERTIFIED MILK CO., Petaluma 335						
Sleepy Hollow Grand Empress 4027861 (GP)						
1191720	3 2	2	353	15351	4.2	643
CATE, EDWARD M., JR., Tulare 440						
E M C Twice Carnation 3861842 (GP)						
1016191	4 4	2	365	20889	3.8	804
Longowna Golden Jean 4020344 (GP)						
1038469	5 4	2	365	16554	4.3	716
E M C Elsie Abbe Dewdrop 4205971 (GP)						
1150470	2 3	2	324	15359	3.7	574
MENDOCINO STATE HOSPITAL, Talmage 1112						
Mendocino Index Rag Apple 3640825 (G)						
1138023	5 4	2	365	18895	3.8	713
GOOD, CHAS. L., & SON, Santee 1472						
Weary River High Hester 3738158 (GP)						
1023061	4 7	2	365	18 38	4.5	818
DIAMOND S RANCH, Waterford 1875						
Diamond S Doree Dab Dujo 3734446 (GP)						
1117035	4 10	2	314	18348	3.9	711
Diamond S Dutch DB Var 4194902 (GP)						
879145	3 4	2	365	19073	3.6	694
RDR Prilly AB Var 4354153 (GP)						
879145	4 0	2	365	21313	3.5	738
LINDSKOOG, WALLACE N., Turlock 2537						
Arlinda Elsie Inspiration 4022404 (VG)						
1150470	3 5	2	316	18625	3.8	699
PLOCHER, FRED, & SONS, Woodland 3003						
Cache Acres Bess Prilly 4014854 (VG)						
1010937	3 4	2	321	18123	3.5	626
CORDA, FRANK S., Gonzales 3264						
Rincon Inka Var Piebe 3976744 (GP)						
1010936	3 6	2	346	17443	4.0	702
LAVACRE FARMS, Modesto 3309						
Mistress Lavacres Silk 3425206 (VG)						
1026263	6 5	2	330	18668	3.8	708
Pacific Slope Rag Apple 3845062 (VG)						
915811	5 3	2	365	19023	4.3	814
Eggers Yankton Segis Yolanda 4046996 (GP)						
1158556	3 3	2	331	18314	3.3	610
Lavacres Dusty Fiesta 4122392 (VG)						
1205185	2 3	2	360	17500	3.4	598
Lavacres Dusty Marta 4122393						
1205185	2 5	2	315	15309	3.7	571
Lavacres King Dusty Bronze 4122401 (GP)						
1214714	2 5	2	357	13353	4.3	571
Pacific Slope Nellie 4151546 (GP)						
915811	3 7	2	341	16338	3.9	642
BORROR, MARK L. & BRUCE W., Springville 4618						
Rocky Hill Mont Stenzel Aaggie 2453941 (VG)						
749573	14 3	2	365	18004	4.1	732
Sequoia Jo Jo Quality 3752140 (GP)						
1141591	4 10	2	365	20728	3.3	693
KETSCHER, MAURICE A., Reedley 4635						
Maur Lind Var Susie Q 3303903 (GP)						
950891	7 1	2	365	21040	3.7	784
Maur Lind Var Hello Lassie 3597302 (GP)						
950891	5 6	2	365	20787	3.4	701
Double Tee L R Seven O Two 4114426 (GP)						
1127434	2 4	2	365	14856	4.5	666
ROGER JESSUP FARMS, Glendale 4869						
El Sereno Var Julianne 4052160 (GP)						
879145	2 10	2	365	16515	3.6	592
CLARK, WESLEY G., Hanford 5116						
Juliana Ormsby Creamelle Bess 3301326 (GP)						
1005565	7 5	2	365	21436	3.5	758
CALIFORNIA (Con't.)						
Topsy Beauty Wayne 3612031 (GP)						
1102213	5 7	2	365	19185	3.8	720
QUIST, ALVIN J., JR., Fresno 5149						
Miss Wietske Pansco 3702643 (GP)						
976315	5 5	2	365	22554	3.5	793
FRESNO STATE COLLEGE FOUNDATION, Fresno 5560						
FSC Chief Burke Arleen 4252808 (GP)						
1020467	2 4	2	365	15590	3.6	563
VISALIA SCHOOL FARM, Visalia 5566						
E M C Revenue Gerben 3511153						
1082122	6 4	2	332	19785	3.7	731
STERK, HENRY, Artesia 5780						
Kenmere Beauty Supreme 3625682 (GP)						
1077160	6 8	2	362	20457	3.5	715
Clover Crest Neptune Clara 4166540 (GP)						
910991	3 1	2	365	16874	4.0	667
VAN DER KOOIE, CHARLIE, Norwalk 8088						
TeaKay Fair Fayne 4022223 (GP)						
1103973	3 5	2	323	16647	4.3	717
HOP, ANDREW, JR. & JAY, Artesia, 9881						
Verboon Var Loretta 3953724 (G)						
879145	3 5	2	365	19189	3.6	688
Adohr Duke Premise 4022212 (GP)						
1142759	3 2	2	343	19746	3.5	685
Sangard Inka Carmen 4051677 (VG)						
1179086	3 4	2	365	19171	3.9	744
COLORADO						
THE HENRY FARM, Greeley 122						
Valentine Burke Fobes 3942220 (GP)						
1146607	3 4	2	365	13365	4.5	604
FISHER, DUANE R., Fort Collins 8124						
Colo A M Inka King Pearl 4020302 (GP)						
1018772	3 2	2	365	17224	3.5	607
CONNECTICUT						
LOOMIS INSTITUTE, Windsor 1160						
Loomis Inst Korndyke Qobo 3207810						
875201	7 10	2	365	19689	4.4	868
Loomis Inst Acreston Fancy 4121390						
1217088	2 6	2	365	16708	3.7	612
THRALL, O. J., INC., Windsor 3048						
Wayclift Ormsby Colantha Posch 2545717 (GP)						
819693	13 9	2	365	19649	3.9	771
Homestead Farm Duke Agnes 4179593						
1126084	2 4	2	365	13231	4.5	589
Homestead Duke Margaret 4179594 (G)						
1126084	2 1	2	365	15083	4.4	660
KALLMAN, HERBERT, Jewett City 3605						
Spy Rock Dolly Superior 3915876 (F)						
922288	3 10	2	365	18993	3.3	633
TOPLANDS FARM, Roxbury 4200						
Tops Sir Doug Wayne 3076387 (GP)						
893638	9 3	2	365	24868	3.8	944
Tops Advance Rag Apple Low 3393892 (GP)						
997370	7 1	2	338	20183	4.2	851
Tops Commander Signal Amy 4140824						
1095322	2 5	2	365	13641	4.8	648
LARSON, C. W., W. E. & R. E., Portland 7597						
Storm Hill Burke Niel Milany 4130080 (GP)						
1118682	4 8	2	365	21361	4.0	854
Larnela Burke Niel Alva 4310560						
1118682	2 10	2	365	17793	3.9	687
AUGUR, GEORGE & JAMES, Northford 8174						
Sunset Ridge Sov V Lady 3349527						
1111479	7 0	2	356	20686	3.8	782
Amity Dauntless Colantha May 3921529						
1028169	4 4	2	365	19285	3.7	723
GOMEZ, F. & PATTENGELL, R., Lakeville 8293						
Quality Zeus Fobes Peachie 3792823 (GP)						
1105280	4 1	2	365	15480	4.2	652
Quality Zeus Rosan 4029823 (G)						
1105280	3 7	2	350	16439	3.9	649
JEWELHOLM FARM, Avon 9047						
Plain View Ideal Mae 4036898 (GP)						
1046285	2 8	2	323	17699	3.4	603
HAYES, EDWARD P., & SONS, Rocky Hill 10011						
Chancelloress Snow Fanfare 4226849 (GP)						
185648	10 11	2	301	21921	3.4	751

Owner Name and Address / Animal Name / Sire Number	Age	X	Days	Milk	%	Fat
CONNECTICUT (Con't.)						
LESSARD, PHILIP A., Bloomfield 11287						
Locvale Matador Kate 2400489 (VG)						
746315	14	8	3	362	19760	4.0	795
Sherwin Aaggie Osborndale 4007965 (G)						
902500	3	3	3	338	20547	3.4	699
Sherwin Patti Ormsby Bonny 4196540						
1101826	2	5	2	365	16044	3.7	593
REICHARD, F. W., & SON, Lebanon 11427						
Redstone Josie Judith 3239457						
976709	8	3	2	305	19660	3.7	729
SZAJDA BROS., Lebanon 11483						
SHowell Ann Captain Curtiss 4184828						
1106775	2	3	2	301	14730	3.9	576
DELAWARE						
TULL BROTHERS, Seaford 371						
Sussex Robinhood Juliana 4047371 (GP)						
1033250	3	1	2	365	16867	3.6	608
Sussex Robinhood Carol 4069748 (GP)						
1033250	2	9	2	365	16265	3.9	638
DU PONT, H. F., Winterthur 718						
Winterthur Zeus Victor Gistina 3520970 (VG)						
931354	6	2	2	365	19594	4.1	810
Winterthur Zeus Fobes Haska 3685310 (GP)						
931354	5	2	2	365	18575	3.8	715
GEORGIA						
SULLIVAN, T. R. J. R. & T. Q., College Park 2058						
TeeQue Direct Julia 3523971						
870736	6	1	2	365	19759	3.7	724
CANAAN FARMS, Chipley 4055						
Maxinkuckee Dictator O You 3497593 (VG)						
943293	6	3	2	365	20464	3.7	755
HAMPTON, REID, Gray 9722						
Pietje Bonheur Lillian 3220483 (GP)						
1005042	8	7	2	350	17962	4.0	713
IDAHO						
BURRI, GEORGE L., Nampa 1556						
Burrilane Cheeta Crusader 4235700 (G)						
1212343	2	2	2	365	14769	4.1	609
MALONE, ARCHIE E., Jerome 7367						
Wen Ida Jeroma Jean 3211972 (VG)						
1007069	9	0	2	365	20394	3.7	746
ILLINOIS						
MEYER, ALFRED E., Amboy 213						
Aljoan Invincible Aaggie 3978864 (GP)						
1056882	3	6	2	353	16618	3.9	648
Shippert Grove Brand Charm 4169584 (GP)						
1190399	2	5	2	365	14254	4.1	587
WARD, HENRY M., Rock Falls 395						
Sandhurst Nobel Panthea 4154850 (GP)						
1203114	2	1	2	365	16673	3.9	646
MOOSEHEART, Mooseheart 597						
Mooseheart Jane Wil Burke 3834032 (GP)						
1156059	4	1	2	365	19805	4.3	849
Mooseheart Lucky Martha 4007626 (GP)						
1193294	3	4	2	363	16277	4.0	643
Mooseheart Gerty Burke 4175053 (VG)						
1024453	2	3	2	346	14296	3.9	559
MCCREDIE, WM., Huntley 636						
Clanyard Ty Vic Mary 3625155 (GP)						
923749	5	6	2	334	17938	4.0	713
BABLER, JOHN M. & R. C., Dakota 5829						
Gravel Creek Beets Fobes 2889251 (G)						
972686	10	5	2	365	22818	3.4	785
WALK, FOSTER, Neoga 6069						
Walkway Model Rebecca 3345727 (VG)						
1061285	7	1	2	365	19102	5.4	1032
Walkway Ty Vic Val 3686732 (GP)						
1137503	5	1	2	365	19300	4.5	861
HOWARD FARM, Dundee 6477						
Bess Oak Bend Montvic 2618002 (VG)						
772605	12	5	2	365	18678	3.8	705
Irene Montvic Ty Vic Rag Apple 3367880 (VG)						
923749	7	0	2	365	18934	3.8	718
BROWN, EDWARD G. & W. F., Caledonia 7062						
Browndell Hartog Inka May 3526790 (VG)						
1078112	6	2	2	365	18734	3.9	737
Browndell Steadfast Donna 3929878 (VG)						
1137844	3	10	2	365	17434	3.8	664
Browndell Regal Lindy 3929885 (GP)						
1146113	3	11	2	365	17951	4.0	710
Mor Val Harold Sandra 4049741 (GP)						
1235062	3	4	2	362	17863	3.8	681
CHAMBRIC HOLSTEIN FARMS, Rockford 7187						
Prince Molly Burke Fryslan 3674603 (VG)						
905694	5	1	2	363	17635	4.2	735
ACKERMAN, ELVIN J., Gifford 7621						
Elmil Rag Apple Marita 4122017						
1203346	2	7	2	349	15974	3.8	608
LANDMEIER, WILBERT B., Wheaton 8194						
Lor Elm Admiral Walker 4091920						
1152351	4	2	2	365	15312	4.7	726
MAYFAIR MANAGEMENT CO., Chicago 8597						
Eslie Nobly Dolly 3424151						
1083114	6	4	2	365	20383	3.9	802
Moo Meadows Sovereign Dolly 4047224						
1082308	3	4	2	360	14415	4.2	607
CARLSON, MERLIN, Poplar Grove 9145						
Lundland Bess Burke 3708158 (VG)						
1122463	4	9	2	365	22652	4.0	910
GNANN, DONALD, Nauvoo 9721						
Gnannlands Chris Sovereign 4544178						
1242390	2	4	2	341	15894	3.7	587
FISK, P. W. & KOCHER, B., Sycamore 9890						
Hill Top Haven R A Lorraine 4242705						
923749	2	2	2	345	12291	5.0	615
ILLINOIS (Con't.)						
BOWSER, DELBERT, Illinois City 9929						
Mar Will Grace Hi Hope 4322302 (GP)						
1120013	4	3	2	365	19565	3.7	718
LEEPER, KENT, Lima 9997						
Limelight Bolta Hannah 4144570						
1165846	2	8	2	335	14902	3.9	584
MULLER, GILBERT W., & SONS, Washington 10029						
Gilberson Var Johanna 3389567						
923750	6	7	2	365	18794	3.9	726
PLATZ, FRANKLIN, & SONS, Sigel 10357						
Kathy Sue 4104826 (GP)						
1137500	4	4	2	365	18289	3.7	685
INDIANA						
UMMEL, JOHN, Elkhart 527						
Alderhurst Master Stroke Sissy 3768447 (VG)						
1109168	4	5	2	365	19706	3.9	761
NEWMAN, JOHN A., & SONS, Culver 1912						
Culver Dictator Moole Topsy 3757120 (VG)						
943293	4	11	2	365	21632	3.6	785
RIBORDY, FLOYD, & SONS, La Porte 4191						
Maplette Walker Empress 3792463 (GP)						
1162871	4	7	2	331	18947	3.7	708
COOK, EARL A. & GLEN E., Elkhart 6416						
Colson Rag Apple Daisy Barbara 3085036 (VG)						
926892	9	5	2	365	21098	4.1	864
Della Fobes Rag Apple 3109674 (VG)						
954932	9	1	2	365	20764	4.1	861
GORSUCH, JOSEPH P., & SON, Goshen 7188						
Echo Brook Dictator Beauty 3008746						
943293	10	0	2	365	19752	4.3	859
SMELTZER, GEORGE V., Goshen 8020						
Pleasant Plain Nig Lily 3651108						
1066707	5	2	2	365	19358	3.7	716
Pleasant Plain Nig Ella 3651110						
1066707	6	2	2	365	19200	4.1	792
PAUL, NELSON J., & SONS, Goshen 8464						
Perkins King Betty 3006159 (GP)						
897452	9	5	2	365	24859	3.1	775
Paul Farm Princess Delight 3309870 (GP)						
1052665	8	0	2	365	19667	3.6	703
Sensation Geraldine Pontiac 3926935 (GP)						
1199313	3	6	2	362	17018	4.3	735
SCHROCK, MRS. A. & HERMAN, Mishawaka 10234						
Hedgeview Echo Model Miss 4307936						
1226474	2	0	2	337	12198	4.5	553
IOWA						
IOWA ANNIE WITTENMYER HOME, Davenport 513						
Davenport Alcartra Ona 3168044 (VG)						
950885	10	4	2	365	24416	3.5	852
DESOTEL, G. J., Dows 1055						
DeSotel Burke Tod Tilda 3863093						
1054971	4	1	2	333	18130	3.7	667
THOMPSON, ROBERT M., Vinton 2732						
Winfield Pearl Ormsby Donna 4157782						
1192796	2	1	3	365	16695	3.9	650
MODEL DAIRY FARMS, Davenport 2774						
Mountwood Confident Queen 3203446 (VG)						
1041891	8	1	2	365	21206	3.7	793
WINSLOW, FRANCIS, Grundy Center 2913						
Dorcis Raven Don Bunnie 4160467 (GP)						
1193161	2	2	2	365	14933	3.8	566
SMITH, HOWARD W., Maynard 3576						
Maygate Sarah Homestead 4143020 (GP)						
1218949	2	3	2	363	14269	4.0	573
SHEETS, EVERETT, Britt 3841						
Mar Vett Lochinvar Lena 4479627						
1019538	2	5	2	347	12341	4.6	566
ZIEMAN, LYLE E., Luana 4541						
Leaway Della Arrow Delly 4155254						
1195234	2	4	2	365	13153	4.2	551
ELLIS & SMITH, Greene 7074						
Lillian Burke Fobes Lass 4229332 (G)						
1111345	2	3	2	329	15829	3.7	580
RENSINK, LEONARD, & SONS, Boyden 10213						
Regal Rensink Burke Primrose 3594420						
1139172	5	4	2	365	19218	3.7	711
Rensink Anona Regal Bess 3959212						
1139172	3	3	2	351	19782	3.5	696
Rensink Regal Belle Bessie 4107722						
1139172	2	4	2	365	16664	3.8	636
Rensink Primrose Bess Regal 4118279						
1230164	2	1	2	365	17167	3.6	614
Rensink Primrose Pearl Pet 4118281						
1230164	2	1	2	365	14576	3.9	570
KANSAS						
BECHTELHEIMER, HARVEY, Sabetha 21						
Collins Farm Frosty Jessie 3258520 (GP)						
930692	8	5	2	344	18471	3.8	700
KANSAS STATE COLLEGE, Manhattan 156						
Kanstacol Count Carla 4213096 (G)						
812518	2	4	2	365	17057	3.4	584
REGIER, E. B., Whitewater 772						
Regier Tidy Rose 2950974 (VG)						
939074	10	2	2	365	22027	3.2	701
BEEZLEY, R. C., Girard 1153						
Beezley Farm Ti Burke Susie 3925775 (GP)						
1104364	4	4	2	365	16332	4.1	672
DAWDY, E. A., Salina 1460						
Rag Apple Burke Artis 2926182 (VG)						
851827	12	2	2	365	18755	3.7	703
SMITH, E. R. & WHITE, J. M., Topeka 1638						
White Farms Tidy Kathryn 4206037 (VG)						
1053748	2	6	2	365	17077	3.8	641
CARLIN, J. W., Smolan 1688						
Pay Line Sis Sparkle Imperial 3307445 (VG)						
1014754	7	2	2	365	17082	4.5	767
ACKERMAN, ALBERT, Sabetha 1929						
Ackerman Colantha Mercury 3715530 (VG)						
1004931	4	7	2	365	21076	3.5	742

7th Southern Invitational Sale

July 20 – 12:00 Noon Lakewood Park — Atlanta, Georgia

60 FOUNDATION HEIFERS

★ 50 Registered Heifers Calving In August and September

★ 10 Cows Due Soon After Sale — They Average 13,773M and 529F

VERY GOOD COW SELLING

FRAN-CEL ROAMER EBONY BESS (VG)
4y 307d 2X 13,520 3.8 517

VERY GOOD COW SELLING

RUSSINWOOD MYRNA GLORIA JAN (VG)
4y 331d 2X 13,150 4.1 540

"ROBURKE" DAUGHTER SELLING

DAUGHTER OF PABST SIR ROBURKE RAG APPLE (EX-GM) SELLING
Dam is Killybracken Gov. Princess (VG) with 17,167M 3.7 642 at 3 yrs on 2X.

697-LB. 4-YR-OLD SELLING

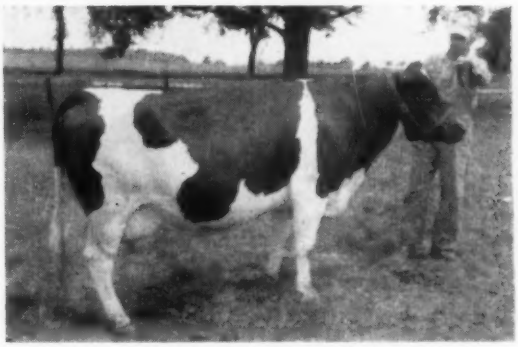

RONHUB IVA ORMSBY
4y 365d 2X 17,345 697F

FLETTDALE PIETJE ALICE ARISTOCRAT (VG)
6y 365d 2X 15,963 4.1 656
4 generations of "VG" dams. Her daughter is one of the 6 head from Ontario selling.

DAUGHTER OF HAZELRIDGE NETHERLAND DELL with a lifetime to date of 187,353 milk and 6,816 fat. 3 maternal sisters to this heifer selling have over 600 fat.

Financing available through Northern Credit Corporation, DeKalb, Ill. Representative will be present at the sale.

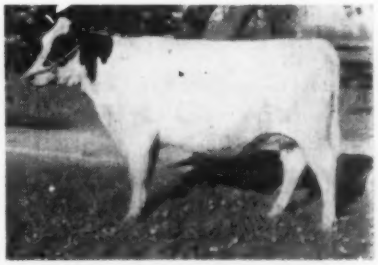

SALE SPONSORED BY THE GEORGIA HOLSTEIN ASSOCIATION

SAM HAY, JR., President
Covington, Ga.

RAY TIDWELL, Secretary
Douglasville, Ga.

M. B. NICHOLS, Sale Manager, St. Charles, Ill.

Owner Name and Address / Animal Name / Sire Number	Age	X	Days	Milk	%	Fat
KANSAS (Con't.)						
SHETLAR, LUTHER, Conway Springs 2123						
Shetlars Tidy Lyn Eve 3856934 (GP)						
1040291	3 11	2	365	17809	3.6	645
SHULTZ, LLOYD, Pretty Prairie 4533						
Onabank Regal Dawn Glo 4431125 (F)						
1186897	2 5	2	365	14534	3.9	563
WEMPE, FRANCIS R., Lawrence 5166						
Kanawaka Posch Super Delight 4054227 (G)						
1140737	3 4	2	365	19136	3.7	702
BOWMAN, HUGH, Larned 5544						
Bo Lan Maudlene Smoky Ann 4142237 (GP)						
1191951	3 10	2	344	17829	3.9	703
ROEDER, MATTHIAS, Seneca 8580						
Mar Ridge General Mazie 4025300 (VG)						
1198084	3 2	2	365	19120	3.7	715
MAINE						
SHAW, HAROLD J., Sanford 327						
Shaws Dunloggin Tidy Royal 3269398 (VG)						
892522	7 4	2	365	19803	3.6	708
BRIGGS, H. C., & SON, Turner 607						
Brigeen Neva Dauntless Puella 3340740 (VG)						
972500	7 2	2	321	16833	4.2	707
Brigeen Happy Tidy 3842467 (G)						
972500	4 1	2	327	17030	4.0	673
HURD, VAUGHN E., Thorndike 1089						
Sweet Rest Zoe Elsie Dauntless 3229495 (GP)						
1019118	8 3	2	292	17827	4.2	747
BENSON, MR. & MRS. A. H., JR., Gorham 6765						
Kay Ben Konigen Marvelous 4203826 (G)						
1211384	2 2	2	351	13921	4.1	569
MARYLAND						
IFERT, IRA D., Middletown 764						
Hickoryvale M A Elsie 3450092 (VG)						
938154	6 2	2	365	17404	4.2	732
DAIRY CATTLE BRANCH, AGRICULTURAL RESEARCH CENTER, Beltsville 947						
B D I Sovautgov Lady 3865935 (G)						
977110	4 1	2	364	16856	3.9	663
B D I Sovempgov Roma 3865936 (F)						
977110	4 0	2	365	17946	4.8	854
B D I Pabemgo Cutie 4234123 (GP)						
975138	2 2	2	365	18035	3.7	676
KING, W. L., Gaithersburg 1366						
Irvington Majorette Queen 3434000 (VG)						
1031307	6 5	2	326	17010	4.2	718
GROSSNICKLE, DAVID F., Union Bridge 3801						
Dark Valley X Gaiety 2929356						
873085	9 11	2	365	19388	3.7	723
AHALT, C. RICHARD, Middletown 4313						
Richvale Grand Annie 3923164 (VG)						
997612	3 6	2	365	18575	4.2	779
KING, LESLIE C., Clarksburg 4617						
Kingstead Mistress Jac 3684522 (GP)						
1024856	6 9	2	359	21418	3.6	776
Aaggie Jewel Winterthur Burke 3787097 (GP)						
1100194	4 7	2	351	21192	3.3	707
Kingstead Burke Louise 3807325 (GP)						
1100194	4 10	2	330	20961	3.6	757
Kingstead Mistress Evelyn 3807330 (GP)						
1024856	5 8	2	350	21257	3.8	816
Kingstein La Grace Belle 3936432 (VG)						
978751	3 3	2	365	16647	3.8	638
Kingstead Johanna Diana 3936434 (GP)						
1221161	3 4	2	316	16638	3.8	625
Kingstead Mistress Diamond 3936435 (GP)						
1024856	3 3	2	359	17785	4.0	717
BROWN, MILTON M., Cecilton 5977						
Hoogboom Ovation Maria 3763938 (VG)						
978751	4 5	2	365	17145	4.4	751
Hoogboom Scotty Pride Dot 4068551 (G)						
1126572	2 8	2	359	14860	3.9	580
VIRTS, EDGAR C., JR., Jefferson 7057						
WmBro Olive Lauxmont 3073821 (GP)						
866635	9 1	2	307	16166	4.4	710
Edjarry Mistress Louise 4203048						
1169440	2 4	2	365	15185	3.8	571
HARBAUGH, HARRY O., Hagerstown 7061						
Admiral Lucifer Fay 4309309 (VG)						
769170	6 3	2	365	21413	3.9	844
IFERT, CHARLES E., Middletown 7266						
Hickoryvale B B Ruth 3781853 (GP)						
1122127	4 7	2	365	20772	3.9	805
Posch Beaut Irene 3795303 (VG)						
1144876	4 5	2	365	23749	3.8	894
MARTIN, ADAM R., Maugansville 8203						
Dorothy Rockwood P Al Rocketess 3781955 (VG)						
180114	8 5	2	365	18310	4.1	757
MESSER, ALLIE, Gaithersburg 8343						
Md Pond View Golden Pet 3960918						
1025902	3 1	2	343	16005	3.8	607
MASSACHUSETTS						
BREWER, A. B., & SON, Mill River 37						
Limestone Quality Agnes 4027580 (GP)						
1105657	3 6	2	312	13687	4.6	632
Limestone Joh Clarissa 4224013 (GP)						
1175453	2 5	2	318	12189	4.5	552
Limestone Zodiac Tess 4404184 (GP)						
923314	2 1	2	301	15306	4.0	616
UNIVERSITY OF MASSACHUSETTS, Amherst 204						
Bay State Alice A Leona 3701421 (GP)						
815143	5 5	2	365	20202	3.8	772
CLARK, MALCOLM S., Ashfield 1080						
Kine Apple Hello Nancy 4016884 (G)						
978516	3 5	2	297	13170	4.8	634
HOOD, H. P., & SONS, Beverly 1127						
Hoods Cherry Hill Inka Kate 3002851 (VG)						
998233	9 6	2	365	18193	3.9	707
Hoods Cherry Hill N C G Spot 3660416 (GP)						
999938	5 2	2	365	23455	3.5	822
MASSACHUSETTS (Con't.)						
Hoods Cherry Hill NY Karla 3801377 (GP)						
956081	4 2	2	365	19355	3.8	738
Hoods Cherry Hill R D Bea 3923479 (G)						
1017797	3 6	2	365	16613	3.9	653
Hoods Cherry Hill N Y Dean 4107077 (G)						
956081	2 8	2	300	16020	3.6	584
Hoods Cherry Hill C E L Edith 4154527 (GP)						
865513	2 7	2	318	13099	4.4	580
GARDNER STATE HOSPITAL, Gardner 1620						
Howcojel Jim Abundant 4132738 (GP)						
1183303	2 5	3	305	18480	3.9	720
WHITE, SIDNEY P., Andover 1718						
Traskdale Paulette Franlo 3587632 (GP)						
1091509	4 5	2	349	16617	5.0	823
KIMBALL, HOWARD A., & SONS Lunenburg 10419						
Rest Easy Posch Piebe Lady 3074786 (GP)						
939954	9 10	2	305	21870	3.8	840
Knotty Oak R A Pioneer Dixie 3685479 (GP)						
1001502	6 7	2	304	16820	4.3	723
FLINT, GEORGE B., East Mansfield 10915						
Adelaide Double Star 3599577 (G)						
1079494	6 10	2	305	20880	3.6	760
Louise Star Pauline 3938302 (G)						
1196839	3 3	2	305	15900	4.1	647
MICHIGAN						
MICHIGAN STATE UNIVERSITY, East Lansing 221						
Michigan Clure Miss Caroline 2909702 (VG)						
820601	9 11	2	365	18515	4.0	738
GASKILL, LLOYD A. & C. ROBERT, Hastings 558						
Dowling Bess Rag Apple 2881309 (GP)						
895578	10 0	2	305	16620	4.6	764
Dowling Regal Annie 3746276						
901195	4 1	2	305	14390	4.7	682
DAVIS, GILBERT, Sandusky 758						
Clayacres Pansy Royal Bell 4146213						
1156799	2 6	2	365	15609	4.2	652
MITCHELL, DON R., Corunna 798						
DonMetta Skylark 3702083 (G)						
1023558	5 3	2	365	20430	3.7	763
KNIGHT, WILLIAM H., Elsie 899						
Island Road Baroness 4293460						
818734	3 10	2	365	20381	3.1	642
HEWITT, H. L., & SONS Elkton 1359						
Hewfields Elda Emperor 3685674 (GP)						
1127694	5 6	2	351	21117	3.6	750
SMITH, WILLARD B., Sheridan 2190						
Rondick M P C Lena 4176171						
1132978	2 7	2	355	15331	3.9	601
PARDONNET, GEORGE E., Corunna 2543						
Farmstead Mutual Hol 3791769 (GP)						
1087974	5 8	2	365	22870	3.7	837
ROHLFS, CLAYTON, & SONS, Fairgrove 2626						
Sue Rohlfs Wolverine Sovereign 3801877 (GP)						
1144034	4 5	2	365	18856	3.6	673
WILLIAMS, DONALD A., Mason 5052						
Alfalfadale Burke Gold 3946743 (GP)						
954675	4 5	2	365	18838	3.5	667
Alfalfadale Lassie Faye 4055720 (G)						
1210168	3 6	2	349	18779	3.4	642
CLEMENT, ROBERT J., Pittsford 5537						
Broadelm Starret Pearl 4028586						
1029659	3 2	2	365	17451	3.7	639
Broadelm Starlet Var 4073106						
1051232	2 8	2	365	17961	3.6	649
VANIMAN, JOHN, Ovid 5604						
Jonavan Johanna Bessie 3920588						
1152375	3 6	2	365	16235	4.3	700
FRICKE, JOHN G., Middleton 5705						
Frickes Ideal Joy Joyce 4297319 (GP)						
1029659	2 2	2	365	19503	3.7	724
HEGENAUER, WILMAR, Frankenmuth 5811						
Haegman De Kol Sovereign Fay 3205159 (GP)						
1032119	8 11	2	365	17174	4.5	781
POTH, ROY O., Brown City 5820						
Pothdale Rag Apple Monogram 3647475 (GP)						
1021732	5 11	2	365	17025	4.2	707
WITTENBACH, ERNEST, Belding 7289						
Sprite S G Nancy 3608523						
1033991	8 2	2	364	25675	3.6	937
BAKER, EDWIN H. & D. J., Bad Axe 8163						
Eddlebake Rainbow Rag Apple 3664539 (GP)						
1099396	5 6	2	365	19030	3.9	742
SWEENEY, DOLAN, Ubly 8190						
Coffeydale Sadie Jupiter 2d 3919744 (VG)						
1069855	4 2	2	336	20281	3.5	719
GREEN, DUANE & VELMAR, Elsie 8774						
Carnation Violet Fanny 3579844 (VG)						
837650	5 10	2	354	18461	4.1	750
Green Meadow Princess Pamela 4172041						
1195461	2 9	2	355	14151	4.2	600
CLINTON, GEORGE R., M. D., Leslie 8803						
King Orchard Regal Carol 4067425 (VG)						
1131215	3 5	2	365	15065	4.4	656
LOEW, CLEO L., Byron Center 9800						
Pinecrest Pabst Rag Apple 4259809 (F)						
1024453	3 4	2	327	16627	3.7	611
SKINNER, JEPTHA, Linden 10188						
Six Oaks Double Rag Apple Ida 4216080 (GP)						
1072692	6 9	2	350	16793	4.6	768
CLINGENPEEL, LLOYD W., Ithaca 10453						
Clingdale Bess Ann 4230150 (G)						
1029659	2 2	2	348	15323	3.6	556
METZ, HARRY A., Howell 10669						
Maida Vale Bonny Belle 3096929						
989792	8 11	2	365	15007	5.0	753
Segis Grandmaster Hazel 3306088						
1085332	7 3	2	365	16430	4.4	719
Bess Farmstead Ormsby 4045090						
1088825	6 9	2	365	16570	4.3	706

"Four" Shiny New Gold Medals

MADE ON A.I. DAUGHTERS

OOSTIE Pride of the Homesteads (VG-GM)
A son of Oostie Princess Inka (EX). He combines the best of Homestead breeding. 110 daughters average 80.1.

HIR	36 Dtrs.	13287	3.8%	509
	36 Dams	12990	3.6%	471
	Diff.:	+297	+.2%	+38

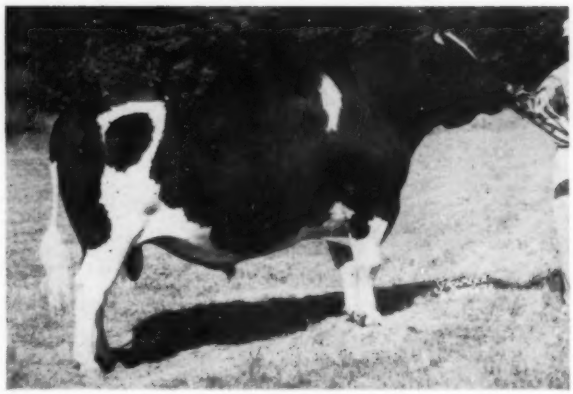

Pabst ADRECO (VG-GM)
An outstanding son of Pabst Comet. 30 daughters average 81.5 points.

HIR	17 Dtrs.	15376	3.7%	563
	17 Dams	13313	3.8%	502
	Diff.:	+2063	—.1%	+61

MADE ON A.I. DAUGHTERS

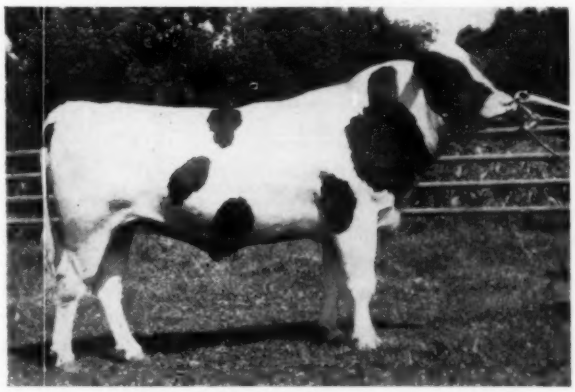

Elmer Brook PREMIER Inka (GP-GM)
A son of Otto Elmer's old "Elain" (EX, 200,000 lbs. milk, Gold Medal Dam). 44 daughters average 81.0.

HIR	21 Dtrs.	13427	3.7%	495
	21 Dams	12955	3.6%	468
	Diff.:	+472	+.1%	+27

MADE ON A.I. DAUGHTERS

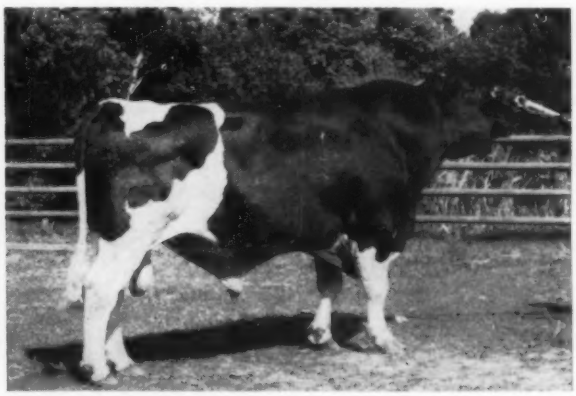

Weber Clover Burke FROSTY (VG-GM)
A double grandson of Wisconsin Admiral Burke Lad. 104 daughters average 80.1 points.

HIR	45 Dtrs.	13200	3.7%	484
	45 Dams	13212	3.6%	471
	Diff.:	—12	+.1%	+13

These 4 New "Gold Medals" Bring Our Total To:

8 GOLD MEDAL SIRES . . . and in addition
3 SILVER MEDAL PRODUCTION SIRES
4 SILVER MEDAL TYPE SIRES

Southern
WISCONSIN BREEDERS COOPERATIVE

Frozen semen is available from all 15 of these "Medal" sires. Fresh semen from Gold or Silver Medal bulls available every day. We will be happy to send complete pedigrees and information.

ROUTE 2, MADISON, WISCONSIN

Owner Name and Address / Animal Name / Sire Number	Age	X	Days	Milk	%	Fat
MINNESOTA						
KNODT, EARL H. Rosemount 457						
Mokawana Mellow Darkness 4043640 (GP)						
1010660	3 4	2	365	15401	3.9	602
MUELLER, C. H., & SONS, Lewiston 573						
Mueller Roebuck Alice Maid 3719514 (VG)						
1125875	5 0	2	365	19710	4.0	793
RIDGE, DONALD, Worthington 2077						
Worthmore Kathryn Roebuck 4164326 (GP)						
1180948	2 2	2	365	15608	3.6	558
BUCHER, LYLE, & SONS, Pipestone 6583						
Pietje Anna Roflection 4267091 (VG)						
221599	3 0	2	365	21580	3.8	813
KASPER, KENNETH, & SONS, Medford 8912						
Pearl Harbor Burke 4157343 (GP)						
1160566	2 3	2	338	14731	4.0	593
NELSON, ELDON, Ortonville 11467						
Patricia Al Burke Ideal 3651351						
1124832	5 4	2	335	19996	3.5	701
MISSOURI						
CLYDE HILL FARMS, Clyde 546						
Clyde Hill Rosa Roxina Lad 3166913 (VG)						
813522	8 3	3	365	22621	4.2	953
WEST, OSCAR D., JR., Hillsboro 7601						
Westlynd Marie Clyde Hill Jean 4219275 (GP)						
1219564	2 3	2	365	13212	4.3	562
MONTANA						
U. S. DAIRY DIVISION, Huntley 1110						
USHunt King G H H Maid 3741160						
921330	4 11	2	365	15012	4.5	679
USHunt King H B C Maid 3901349						
921330	3 7	2	365	14103	4.6	655
DYKSTRA, JOHN, Manhattan 6243						
Nookrest Roxie Roburke 3971959 (G)						
1206103	3 1	2	365	20296	3.4	692
NEBRASKA						
NORFOLK STATE HOSPITAL, Norfolk 256						
NSH Pansy Burke Imperial 3460158 (GP)						
1096718	6 1	2	305	19820	3.9	780
NSH Lawns Burke Robarta 3751395 (GP)						
1078162	5 1	2	305	21560	3.3	722
NSH Merrie Gyp Pabst 3919368 (G)						
895909	3 4	2	305	18190	3.6	656
NSH Mino Flores Robarta 4125704 (GP)						
1213505	2 1	2	305	18620	3.2	605
BLETSCHER, MILTON, Falls City 753						
Steady Stream Flicka 4169937 (GP)						
1176292	2 2	2	356	15136	3.7	567
FLOWER, HERSCHEL, Fairbury 4539						
Flower Clothilde Sylvia 3382538 (VG)						
957799	7 0	2	365	16734	4.2	704
FLYNN, R. P., & SONS, Blair 5910						
Homestead Rosabeth Intensity 3372015 (VG)						
1033088	6 11	2	365	17488	4.1	712
SEACREST, JOE R., Lincoln 9561						
Arbeth Star Dust Inka Ginger 2780207 (EX)						
899591	11 0	2	365	18365	4.3	784
NEVADA						
OATS BROTHERS, Fallon 261						
Oats Farm Janet Admiral 4000883 (GP)						
1041895	3 5	2	322	17141	3.7	636
NEW HAMPSHIRE						
ROCKINGHAM COUNTY HOME, Epping 834						
Rockco Hero Arden 3763385 (VG)						
1145882	4 6	2	365	16298	4.2	677
Rockco Rag Apple Beth 3961784 (G)						
889181	3 7	2	365	17077	3.9	673
BURWELL, CHARLES E., Exeter 6291						
Mapleside Prompter Peggy 3704278 (G)						
1034693	5 1	2	365	19307	3.8	731
SPRAGUE, RAYMOND A. Hillsboro 6733						
Pauline Newmont Vertland 3362714 (GP)						
867412	9 7	2	365	25040	4.0	1000
Prestline Namia Ormsby Welcome 3563009 (GP)						
1168362	5 10	2	342	18144	3.9	704
WELCH, HENRY P., Manchester 9485						
Pepinoise Clyde Mimi 3650892 (GP)						
213143	7 1	2	355	18741	3.8	707
Gauthier Yvette Sterling 4116854 (GP)						
198509	5 3	2	350	18834	4.3	809
ATWOOD, FRANCIS E., & SON, Windsor, Vt. 10646						
Atwood Nancy 3485259 (VG)						
775869	7 7	2	365	20777	3.5	730
Atwood Lorraine Dominator 4166130 (GP)						
1025792	5 11	2	359	22683	3.5	789
NEW JERSEY						
WESTFALL FARM, Montague 572						
Westfall Sensation Spectra 3275868 (GP)						
738851	7 5	2	365	17700	4.0	708
SUNNY VALE FARMS, Lafayette 3910						
Cosmac Torpedo Queen 3040752 (VG)						
811484	9 6	2	365	18894	4.0	763
Steva Dale Sylvia Monogram 3426641 (GP)						
1042583	9 0	2	365	24520	3.9	956
HOPE HILL FARM, Annandale 5581						
Hope Hill Vedict Var Ida 3398120 (F)						
1091298	6 9	2	330	20739	3.9	806
Hope Hill Santa 3565973 (GP)						
956539	5 11	2	359	22037	3.7	826
PINEYHILL FARMS, Washington 7134						
Allebach Lucifer Martha 2747792 (VG)						
769170	11 4	2	365	18827	4.1	777
NEW JERSEY (Con't.)						
Toth Beas Ollie Design 3096502 (GP)						
884334	9 1	2	349	16775	4.3	717
MEYER, GEORGE F., Lafayette 9619						
S V F Karen Rag Apple Minstrel 3312868 (VG)						
1069412	7 2	2	365	23806	3.9	920
Meyerlea Ormsby Rag Apple 3871647 (GP)						
910027	4 1	2	365	18351	4.1	748
NEW YORK						
ANDREWS, G. S. V., & SON, Lagrangeville 8						
Clove Valley Yeoman Wayne 3894065 (GP)						
904220	4 8	2	305	17610	3.9	686
MORRISON, RAY, Rensselaer Falls 239						
Alpine Beulah Rag Apple 3048974 (GP)						
1003739	9 1	2	339	19021	4.0	760
Leafy Lawn Roburke Queen 4442936						
1024453	2 0	2	365	17980	3.8	687
MAYNE, DANIEL I., Fairport 600						
Knollwood Symbol Patsy 3577348 (VG)						
220762	5 8	2	365	19586	4.2	814
WINANS, HUNTTING C., Pine Plains 871						
Winfarm Abella 3179205 (VG)						
967905	8 3	2	365	20274	3.6	734
Winfarm Ocapok Allie 3333081 (VG)						
847579	7 3	2	365	21839	3.9	862
OGDEN, RALPH E., Mountainville 1470						
Suva Mistress Lochinvar 3023302 (GP)						
944337	9 6	2	333	19503	4.0	775
Glenoden Lactose Roxy 4110189						
1171324	2 5	2	331	13438	4.4	586
ASHFORD, WILLIAM A., Lyons 1585						
Ashland Ace Penny 3103503 (GP)						
986457	8 8	2	346	18945	3.7	708
BEACON MILLING CO., INC., Cayuga 1816						
Poestenkill Model Judy 3701827 (EX)						
1148993	5 0	2	365	24544	3.6	884
Poestenkill Model Della 4235423 (VG)						
1148993	5 1	2	365	19683	3.8	752
WALRATH, R. Y., & SON, East Springfield 1863						
Windwood Model Ada 4167757 (GP)						
1097760	3 8	3	305	20610	3.5	719
PULVER, STANLEY, & SONS, Millerton 2253						
Stanver Honor Ourvilla Josie 3278558 (GP)						
964051	7 9	2	305	15320	4.7	718
ALBRECTSEN, RAYMOND Ithaca 2374						
Ray Lou Pride Nonie 3725494 (G)						
976074	6 6	2	305	19270	3.7	722
Ray Lou Sovereign Pepita 3998312 (F)						
1079321	3 3	2	287	16890	3.6	606
Ray Lou Sovereign Pinnacle 4013515 (GP)						
1079321	3 11	2	300	17880	3.8	682
CHURCH, ROBERT C., & SON, Baldwinsville 2550						
Joan Church Farm Roburke 3945447 (GP)						
1065220	4 4	2	305	18070	3.7	671
DAVIS, ARTHUR L., Greene 2768						
Big Rock Faforit Lady 3250347 (GP)						
902915	8 7	2	348	17753	4.3	757
JEWETT, LAURENCE W., Evans Mills 2853						
Harden Farms Duchess Margaret 4227549 (VG)						
1112211	3 11	2	305	17620	3.7	652
THEOBALD, GEORGE L., Potsdam 2904						
Valley Court Fobes Echo 3323570 (G)						
885901	7 6	2	365	17870	3.9	703
RIDGELY FARMS, Stone Ridge 3433						
Ridgely Rag Apple Hiske 3104743 (GP)						
990000	8 7	2	365	19994	3.6	726
Bennland Klaude Holly 3122911 (EX)						
996218	9 1	2	365	26211	4.1	1066
Ridgely Proud Bettina 3759538 (VG)						
949094	4 6	2	361	18874	3.8	726
WIGSTENS HIGHLINE FARM, Pleasant Valley 3481						
Double Ormsby Famous Marga 2766998 (EX)						
762204	11 4	2	365	22448	3.5	785
SCHINTZIUS, PAUL, South Wales 3946						
C F R A Cunningham S Supreme 4367210 (VG)						
193120	7 4	2	365	23791	4.0	951
DE GROAT, LEONARD, Lyons 4896						
Posch Aaggie Fobes 2861944 (VG)						
904220	11 2	2	365	17585	4.1	726
MENENDEZ, MAX, & SONS, Walden 5260						
Lowdale Gladys Carnation May 3091449 (VG)						
1028183	8 5	2	305	20410	3.8	767
MONCONY FARMS, Spencerport 5413						
Moncony Comet Mistress 3148562 (VG)						
1070778	8 0	2	305	19220	3.7	706
Moncony Aristocrat Hannah 3846430 (GP)						
1124780	4 5	2	305	17920	4.3	779
Misty Moncony Aristocrat 3940648 (GP)						
1124780	3 4	2	296	13460	4.5	602
Moncony Aristocrat Jenny 4006612 (GP)						
1124780	3 1	2	305	14760	4.3	638
ALLEN, JOHN D., Manlius 5438						
Shadeland Homestead Lisa 3292792 (GP)						
970271	8 5	2	365	19698	4.1	804
BERGEN, CARL A., Granville 5646						
Maple Lane Elizabeth Lochinvar 3679032						
949139	5 10	2	365	19520	4.4	854
HALL, MAYNARD, Clyde 5953						
Hallcrest Dunloggin Lucinda 4015638 (VG)						
1142734	3 4	2	365	15847	4.0	629
QUACKENBUSH, HOWARD, Warwick 6090						
Abingworth Harden Farms Var 3318091 (VG)						
999262	7 10	2	357	19004	3.7	704
KELDER, FRANKLIN S., Accord 6184						
Saunderskill Bell Laurel 3233323 (GP)						
807552	7 10	3	305	24440	3.5	854
Jaway Dean Moole Cee 3495470 (GP)						
1085978	6 0	3	305	24940	3.5	875
YOUSEY FARMS, Akron 6316						
Laurelcrest Bessie Carnation 3064459 (GP)						
784231	9 7	2	351	17524	4.0	701
Laurelcrest Adantha Rag Apple 3349074 (VG)						
846425	8 2	2	334	20012	3.5	709

Tomorrow Will NOT Take Care Of Itself

Proverbs to the contrary, tomorrow is kindest to those best prepared to meet its challenges.

That's why Holstein breed improvement programs cornerstone on the hard fact that progress is a never-ending thing . . . the realistic belief that good enough today may well be inferior on the yardstick of tomorrow.

But just as our leadership is a story of cows, it is also a story of people. Our industry's future is as bright — but can be no brighter — than the interest and enthusiasm of its youth.

For youth is tomorrow — a tomorrow made richer, for industry and individuals alike, by the lessons learned, the experiences gained and the enthusiasms kindled in the Holstein Junior Program.

Write today for full particulars on Junior Membership — the forge of continuing leadership and of lasting progress in . . .

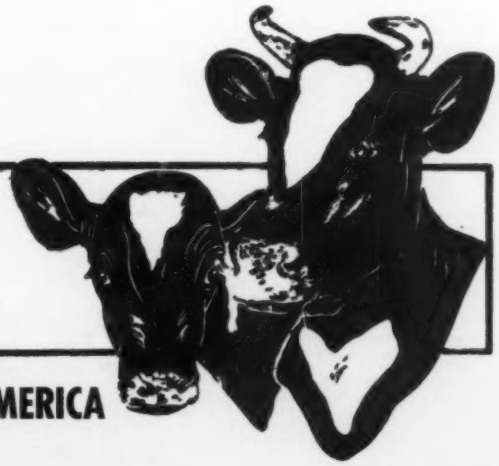

" . . . making the certificate of registry mean more . . . "

THE HOLSTEIN-FRIESIAN ASSOCIATION OF AMERICA

Brattleboro, Vermont

Owner Name and Address / Animal Name / Sire Number	Age	X	Days	Milk	%	Fat
NEW YORK (Con't.)						
WEED BROTHERS, Ballston Lake 7025						
Weed Farms Triune Beatrice 3943660 (G)						
955619	3	2	2	305	17540	3.4	605
JOHANNSSEN, CARL TH., Millbrook 8697						
Dithmarsin Dase Fulda 4048594						
1252783	3	5	2	313	17387	4.3	742
NEW YORK STATE AGRICULTURAL & TECHNICAL INSTITUTE, Canton 9048						
SOA Fobes Birdie 3969654						
1193117	3	0	2	305	17370	3.7	641
MOORE, GUY D., & SONS, Nichols 9230						
Moore Farms Beauty Adantha 3763125						
1103627	4	8	2	305	19740	3.7	733
LATHROP, C. EUGENE, Sherburne 9296						
Butterfly Medora Bonndel 2638196 (GP)						
874606	12	0	2	365	20380	3.8	778
White Rock Bess Dean 3557166 (EX)						
761977	10	1	2	365	21549	3.7	803
Westover Eileen Imperial 3767257 (GP)						
956081	4	4	2	333	17560	4.0	697
DRZYZGULA, STANLEY, Burlington Flats 9347						
Stanean Ada Dean Amy 4039287						
847579	3	6	2	365	17414	4.0	703
ABBEY OF THE GENESEE, Piffard 9380						
Gypsie Oliver Cyrus 3330145 (G)						
1052035	7	3	2	305	20380	3.6	738
Genesee Royal Rose 3805450 (GP)						
1197553	3	10	2	305	13530	5.0	671
Atholwood Mistress Daisy 4123630 (GP)						
222422	6	1	2	284	20530	3.6	730
MILLER, CLIFTON & HAROLD, Ancramdale 9465						
Miller Acres Josie Creamelle 2943983 (VG)						
967869	9	10	2	364	21397	3.4	725
COLLINS, DONALD, Malone 9616						
Collins Crest Last Jeanette 4120266 (VG)						
1208003	2	5	2	365	16479	3.5	582
Collins Crest Burke Pet Lass 4201731 (GP)						
1208003	2	5	2	365	18487	3.7	687
Collins Crest Burke Marie 4201733 (GP)						
1208003	2	4	2	365	16945	3.3	551
WEAVER, IRVIN D. & LEVI H., Bath 9870						
Prilly Knollwood Dorothy 3820034 (GP)						
913998	4	0	2	305	14970	4.4	655
HOUCK, LELAND M., Tully 10146						
Labrador Ruby Rag Apple 4089360 (GP)						
1226442	2	3	2	305	15500	3.7	576
HOULAHAN, JAMES J., Millbrook 10297						
Scott Inka Pabst 2760161 (VG)						
832345	12	5	2	305	22120	3.5	779
MCCARTHY, WILLIAM A., JR., Addison 10464						
Countess Blendela Posch 4519786 (G)						
831870	4	1	2	365	18700	3.9	731
EWING, SHERMAN, Amenia 10783						
Redstone Princess Alli 3834121						
1048655	4	10	2	365	16139	4.2	681
DAVIS, ARTHUR G., Genoa 10920						
Woodside Farm Seeley Belle 3488083						
831870	6	5	2	305	20180	3.5	711
Woodside Farm Dunloggin Crispi 3543997						
929962	5	6	2	304	19200	3.9	757
Maplebrook Belnora Pride 4191051						
905683	2	1	2	305	15140	4.0	610
PERRY, RICHARD A., Ithaca 10971						
Concord Dean Ruth 3067543 (VG)						
761977	9	10	2	305	20440	3.9	792
COWLES, YALE D., Marietta 11191						
Showell Connie 3205955 (VG)						
1034594	8	1	2	305	19270	3.7	710
STOWELL, CLAIR, Hannibal 11299						
Lougo Wimbledon Inka Bess 2903874 (VG)						
673095	12	3	2	305	19160	3.7	716
White Stake Duke Korndyke 3294636 (GP)						
1052491	7	1	2	305	18780	4.3	814
NORTH CAROLINA						
NORTH CAROLINA STATE COLLEGE OF AGRICULTURE, Raleigh 259						
North Carolina Carr Francene 4135785 (GP)						
908248	2	3	2	350	14859	4.1	614
STATE SCHOOL FOR THE BLIND & DEAF, Raleigh 4180						
S S B D Isly Martha 4112226 (G)						
1159062	2	3	2	365	16522	3.7	604
MOUNT JOY FARM, Statesville 9894						
Adeline Lauxmont Queen 3016991 (VG)						
769170	9	2	2	365	20633	4.1	855
NORTH DAKOTA						
NORTH DAKOTA AGRICULTURAL COLLEGE, Fargo 1148						
Nakota Jenny King Karen 4236350 (G)						
990952	2	1	2	365	15302	3.9	597
OHIO						
DERRERFIELD HOLSTEIN FARMS, Columbus 80						
Derrerfield H S Nadine 3906694						
1147083	3	6	2	365	15762	4.0	632
SOLDIERS' & SAILORS' ORPHANS' HOME, Xenia 264						
Cadette Bescade Bonny 3263699 (GP)						
792282	8	0	2	365	16192	4.4	705
OHIO STATE UNIVERSITY, Columbus 266						
Ohio Ora Model Pride 3945829 (GP)						
1011334	3	5	2	365	21299	4.0	849
STEINER, EDWIN, Massillon 524						
Homeworth Santa 4121139						
1089251	2	4	2	365	14253	4.0	566
ANDREAS, H. D., & SONS, Beach City 751						
Andreas Perfection Joy 4025691						
1138298	3	2	2	335	16726	3.8	633
RICHMAN FARMS, Lodi 1047						
Richman Valdessa Ormsby Olive 3609257 (GP)						
1084812	5	2	2	365	18653	3.9	725
OWEN H. B., & SON, Homerville 1058						
Owen Lamaga Jim Betsy 3786906 (GP)						
968544	4	3	2	365	16295	4.3	700
OHIO (Con't.)						
Owen Zeus Dana Betsy 4153991 (GP)						
1015348	3	2	2	365	18085	3.5	639
LEHMAN, KENNETH & WILFRED, West Liberty 1095						
Kenfred B B Empress 3652265 (GP)						
961493	6	2	2	365	15853	4.6	729
Kenfred B B Burke Tiny 3783318 (GP)						
961493	4	10	2	365	15599	4.5	697
STEWART, HORACE, Jewett 3149						
Sunnydale Olive Dark Mistress 3189351 (VG)						
856661	9	2	2	365	21226	3.9	820
Sunnydale Norma Delmaster 3845376 (GP)						
1082598	4	7	2	365	19167	4.0	762
MONTGOMERY, HAROLD & SONS, Johnstown 3381						
Oakton Segis Copia 3269414						
816823	7	8	2	365	20282	3.5	710
COUCHMAN, F. & GOINGS, E., West Liberty 3666						
Shiawana Erika Burke 3802806 (GP)						
1087974	4	2	2	365	22545	3.8	849
Paulina Major Carrie 4213204 (GP)						
1189114	3	11	2	365	20715	3.8	795
WINGFIELD, BILLIE, Ridgeway 4389						
B Mar R A S Whitey 4271650						
1057498	3	11	2	365	15828	4.1	642
MAPP, ALBERT E., Urbana 4987						
Al Lou Jan Tritomia Dunloggin 3654690 (VG)						
906000	5	6	2	365	18180	4.1	748
CRISSINGER, BRUCE A., Massillon 6197						
Anzac Red Wallace Dine 3727502 (G)						
935783	4	9	2	365	16004	4.4	698
CAHAKING DAIRY, Wauseon 7173						
Wilson Betsy Supreme 3852639 (GP)						
1132937	4	3	2	365	19030	3.4	652
DR. HESS & CLARK, INC., Ashland 8298						
Mar Don Fayne Poschprint D J 4134747						
1224352	2	5	2	365	16217	3.7	596
NORTH CENTRAL SUBSTATION, Vickery 8501						
Grafton Vesta Surprise 3734486						
1018586	4	7	2	353	20338	3.5	711
WOLFE, W. W., & SON, Winchester 8663						
Mound Acres Pabst Burke Edna 3597480 (VG)						
869946	5	6	2	365	21020	3.9	816
STOSE, MARK, & SONS, Celina 9152						
Shady Meadow M B Dolly 3671389 (VG)						
1111368	5	9	2	352	22563	3.1	707
Shady Meadow Curlie 3671395 (VG)						
869946	5	4	2	344	19595	3.7	722
OKLAHOMA						
STEWARD, JOHN J., Edmond 2497						
Grandmaster Countess Ormsby 3356429 (GP)						
1104195	6	10	2	365	15972	4.5	711
OREGON						
BARBER, EDWIN & PRISCILLA, Nehalem 7171						
Aldervale Queen Hazel 2945089 (VG)						
969524	10	0	2	339	18405	4.0	741
BENTER, RALPH, Creswell 7453						
Belle Senator Burke 4160603 (GP)						
1125894	2	4	2	365	16414	3.4	552
HARTILL, MELVIN H., Astoria 9213						
Sun Acres Winterthur Caroline 3917679 (VG)						
1024870	3	9	2	365	22695	3.8	858
PENNSYLVANIA						
PENNSYLVANIA STATE UNIVERSITY, University Park 281						
Penstate Lucifer Star Ada 3794679 (GP)						
1122266	4	4	3	365	19032	4.2	801
CANBY, JOSEPH O., Langhorne 493						
Greenwood Gracious Butterfly 3528317 (GP)						
978751	5	11	2	365	18210	4.5	818
Greenwood De Ormsby Beauty 4186620						
1151311	2	3	2	365	12648	4.5	569
Greenwood Lady Celeste 4186621						
1125174	2	5	2	365	13981	4.4	610
Greenwood Lady Madam 4195413						
1125174	2	4	2	365	17378	4.3	746
FAIRCHILD, J. A. & W. D., Berwick 556						
Fairwood Jess Virgie 3862531 (G)						
1082891	4	11	2	365	16758	4.4	744
HALLOCK, A. S., Laceyville 761						
Arrow Lapro 3843199 (GP)						
944606	4	5	2	365	18158	4.7	847
STOLTZFUS, JOB, Elverson 1971						
Perfection Dolly Prilly Beauty 3857883 (GP)						
888689	3	11	2	345	15324	4.2	648
FRANK, JAMES L., Newtown 3622						
Silver Lake Emperor Irma 3918558						
1123951	3	4	2	355	15971	3.9	619
REARICK, GLADYS E., MRS., Millheim 3750						
Gladell Hazel L Netra No 2 3650686 (G)						
1139625	5	4	2	365	17913	4.0	723
LOCKE H. WAYNE, Lemasters 4273						
Evelyn Lockhaven Bondsman 4044215 (G)						
1060223	4	9	2	365	17534	4.1	712
HILLSIDE FARMS, INC., Wilkes-Barre 5857						
Hillside Onyx Jessie of Ox 3846713 (GP)						
1149645	3	11	2	365	18375	4.7	858
HASKELL, HARRY G., JR., Chadds Ford 7455						
Fayne Mahoney Marie Lochinvar 3154946 (VG)						
186000	11	1	2	365	25473	3.9	984
STOLTZFUS, MARY B., Morgantown 7639						
Caernarvon Greenwood Becky 3407462 (GP)						
1121323	6	6	2	365	20050	3.7	739
SNIDER, OBIE, Imler 8215						
Gramyrtra Governor Blanche 3343709 (VG)						
908669	7	5	2	365	17613	4.1	717
SMITH BROTHERS, Springville 8994						
Smitholm Cocky Lulu 4052242 (GP)						
1007680	3	3	2	365	14626	4.1	606
GUM, EDWIN J., Pen Argyl 9041						
Tiny Brook Ceydermead Fayne 4162537 (GP)						
909229	2	0	2	365	13749	4.0	551

Another Top Bull And Heifer

To The

16th Canandaigua Sale

July 30th 7:15 P.M. Canandaigua, N. Y.

★ Mapoval Winner Lad

Born Feb. 24, 1958

This youngster, ready for heavy service, is a son of our former herd sire, MARSHLINE PABST DEAN WALKER (VG-SMP) — now in service with ABS. His dam, MAPOVAL KURLY (GP), is one of our favorite cows and now has a lifetime of over 137,000 M and 4,766 F with four 2X records over 600 F and up to 696 F and 20,456 M at 7 yrs. Second dam has 133,000 lifetime with 2X records to 19,019 M and 687 F. Third maternal dam was our great brood cow, Mapoval Emma Jo Star (VG) with 6 records from 611 to 673 fat on 2X and a lifetimer of over 156,000M and 5935F.

★ A 1600-lb. 1st Calf Heifer Due The End of Aug.

She is a daughter of MAPOVAL PEACOCK, a former herd sire and a son of Tyler Farms Rag Apple Jay from an "Ex" 798-lb daughter of Calamity Fobes Liberty Promoter. Her dam is a daughter of the Marshline bull and there are 500-lb 4% records all the way. She will freshen at 31 months and her udder promise is terrific. Due to Skokie Famous Mister, our son of the "EX" Pond Gate Famous Belle.

Please note that this is a night sale that starts at 7:15 PM. We hope to see you there on July 30.

Here is a bull that will sire type and production with an emphasis on lifetime production. The heifer is due for the September milk market. We think that you will really like this consignment.

WISCONSIN BREEDERS SALE

MONDAY, JULY 20, 1959

Watertown, Wis.

At the Darcey Sales Arena, 7 miles north of Watertown, Wis. on Highway 26. Sale starts at 12:30.

90 REGISTERED HOLSTEINS

Sale Starts at 12:30 PM

Selling

RINGDALE WILLOWDALE MAY
(GP-84 with 1st calf)
3y 268d 2X 11,278 M 387 F
A beautiful daughter of the popular Burkgov Inka DeKol (EX-GM)—over 100 dtrs. ave. 82.6 pts. She is due to Skokie Design, son of the 1012-lb. Skokie Princess Vera (EX).

See Page 47 of The June 27 WORLD For

. . . more information on the two sensational dispersals that will be part of the Wisconsin Breeders Sale. One is the Leonard L. Kemnitz Dispersal — one of the highest averaging herds in Wis. with last year's average of 16,025 M and 590.7F on 2X. The other is the Merton Petrie Dispersal one of the good Homestead bred herds in Wisconsin. Other outstanding consignments from leading breeders in Mid-West.

FRANCIS DARCEY & SON
Sales Managers
Watertown, Wis.

Selling

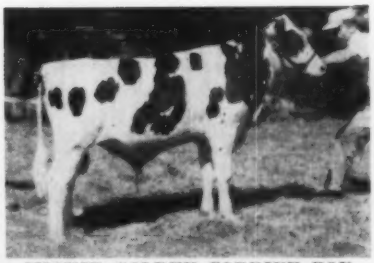

SKOKIE GOLDEN CORRINE BOY
Born Sept. 5, 1958
Son of Skokie Glamour Boy (EX) out of Skokie Golden Corrine (GP at 2y), a daughter of Skokie Golden Prince promising 600 as a 2-yr-old. Second dam Skokie Gracious Cora (VG-88-870 f) and 3rd dam Plain View Cora Jewel (EX-95-831 F).

Owner Name and Address / Animal Name / Sire Number	Age	X	Days	Milk	%	Fat
PENNSYLVANIA (Con't.)						
KREIDER, JOHN E., Lancaster 9767						
Trout Spring Lucifer Beets 2970630 (VG)						
769170	10	3	2	365	19267	3.8	725
LONG'S GUERNSEY DAIRY, INC., Portage 10393						
Ideal Airfield View Supreme 4310470 (G)						
213486	6	4	2	365	18746	3.7	700
RESSLER, EDWIN V., Lebanon 10695						
Korndyke Pauline Darky 3430400 (GP)						
956843	8	5	2	365	24998	3.1	769
RHODE ISLAND						
PANCIERA, ALDO, Westerly 3593						
Tum A Lum Ivanhoe Gay 4258077						
1189870	2	9	2	329	14462	4.0	576
SOUTH DAKOTA						
REDFIELD STATE HOSPITAL & SCHOOL, Redfield 355						
Redfield Segis Regent 3461071 (EX)						
1038811	6	2	3	365	22348	3.7	837
Redfield Bessie Princess 3591249 (GP)						
1038811	5	4	3	365	21567	3.9	833
Redfield Princess Milk Maid 3854826 (G)						
1038811	3	9	3	360	18794	3.7	702
Redfield Pietje Princess 4094833 (G)						
1038811	2	5	3	365	17229	3.8	656
GRABER, LEROY, Marion 5359						
Royvin Ida Elaine Lad 4171635						
1186156	3	0	2	365	15605	4.0	618
TEXAS						
TEXAS A. & M. COLLEGE, College Station 363						
Agtex CBG Lucky Pauline 3871633						
1150353	3	11	2	365	18303	3.4	628
THE NEALE FARMS, Waco 656						
Texans Superb Tritomia McKinley 2921733						
813160	10	3	3	365	21150	3.9	831
DONAHO, S. R., JR., Floresville 5721						
Aeroplane Wal-Co-Farm Moole 3907514 (VG)						
1020996	5	3	2	365	17324	4.3	746
UTAH						
RICHARDS, GRANT S., American Fork 3903						
Tyhee Blend Inka 3740875 (VG)						
1103020	5	3	2	365	19054	3.8	726
Jacksonview Rich Herd Susie 3974558 (VG)						
160321	8	10	2	365	20215	3.8	774
BRIGHAM YOUNG UNIVERSITY, Provo 4254						
Countess Texal Hartog 4212602 (GP)						
160321	6	5	2	312	18649	3.8	701
FARR BROTHERS, Payson 8155						
Far Ute Gay Master Joe 3985865 (G)						
1213373	3	0	2	365	17364	3.6	631
Far Ute Homestead Inka 4110395 (GP)						
1209507	2	3	2	365	14763	3.9	573
VERMONT						
MAXFIELD, LESLE E., & SONS, North Hartland 3092						
Lemax Lochinvar Dawn 3416552 (G)						
960472	6	11	2	365	24486	3.9	966
Lemax Rag Apple Uno 4095758 (GP)						
1095716	2	6	2	329	13604	4.4	595
VERMONT STATE HOSPITAL, Waterbury 6082						
V S H Colantha Hope 3512766 (GP)						
1112843	6	1	2	365	17645	4.0	700
HOWE, MARK A., Tunbridge 7088						
Howacres Lochinvar Roxy 3614111 (GP)						
960472	5	4	2	353	21161	3.4	730
DUNN, WINIFRED M., Newport 8462						
Alfalfaland Posch Evergreen 2746986 (VG)						
767230	12	3	2	365	19804	3.6	715
Hilltop Nobleman Alma 3483384 (VG)						
1075924	6	5	2	315	21758	3.4	747
VIRGINIA						
GARST, M. C. & CRAUN, H. W., Roanoke 1678						
Wipledale Elmaster Star Rena 3831115 (GP)						
863709	4	5	2	365	17173	4.4	751
CROWGEY, L. J., Wytheville 2162						
Dot Imperial Inka Urst Burke 4063956 (GP)						
1131617	3	5	2	365	15977	4.0	646
HOPE, CHARLES R., & SON, Purcellville 2312						
Round Oak Louise Pabst 2960389 (GP)						
969743	10	7	2	365	16102	4.5	724
Round Oak Climax Clarice 3274356 (GP)						
1022593	7	5	2	365	17731	4.3	766
Round Oak Laurel Sparkle 3409117 (GP)						
1114553	6	6	2	365	18923	4.0	760
Round Oak Millie Eloise 3767147 (GP)						
1064446	4	5	2	316	16113	4.1	659
WALKER, FRANK S., Orange 2597						
Rosni Letitia Bess Fobes Vale 3509223 (GP)						
843274	6	2	2	305	16420	4.3	700
TERPSTRA, D., Big Stone Gap 4930						
Clinch Haven Mark Minnee 3748181 (GP)						
1154141	4	9	2	365	19359	3.7	723
TAYLOR, GEORGE R., Maggie 5690						
Meadow Springs Osborndale F 2953130 (EX)						
902505	10	2	2	365	16938	4.6	775
MOYER, CHARLES, Amelia 7651						
Oakmulgee Winterthur Lora 4075307 (GP)						
1223904	2	6	2	327	14801	4.2	629
TIRVELDA FARMS, The Plains 9607						
Locust Lodge Con Beauty 3032988 (EX)						
161775	11	5	2	365	20704	3.9	814
HATCH, P. C., & SONS, Fredericksburg 9886						
Chanceller Alice Rag Apple 4045735 (GP)						
946250	2	10	2	305	15740	3.7	586
WASHINGTON						
YOUNG, DAVIDSON, Auburn 1014						
Dav Young Esther Arizonan 3924075 (GP)						
1152206	3	5	2	365	14779	4.3	633
Dav Young Corine Arizonan 4324227						
1152206	2	5	2	365	14965	3.7	556
CAREY, T. BENTON, Cowiche 1407						
Caryland Dynamo Lola Joy 3923739 (GP)						
1145735	4	8	2	311	17100	4.0	687
KADOW EARL R., Vancouver 5140						
Earledale NOB Beets Rozetta 3253699 (GP)						
1023066	7	8	2	340	19692	3.6	717
SINNEMA, P., Carnation 6010						
Aurora Confident Cora 4263036						
999809	2	7	2	365	17720	3.5	623
MANSPERGER, C. C., JR., L. T. & J. H., Ellensburg 7068						
Burnellie Noral Mutual Blossom 2946638 (VG)						
919727	10	2	328		18494	3.8	708
Sperger Skylark Merit Able 4235753 (GP)						
1213352	3	2	2	326	15556	3.9	612
TENNESON BROTHERS, Sedro Woolley 8105						
Wastate Treosti Prilly 3351089 (G)						
1088797	7	5	2	365	19078	3.7	703
RAINIER STATE SCHOOL, Buckley 8126						
Wastate Inka Gay 3374042						
936216	7	2	2	365	20625	3.5	712
WEST VIRGINIA						
GREENBRIER MILITARY SCHOOL, Lewisburg 8424						
GMS Admiral Queen Mona 4133025 (GP)						
1171983	2	4	2	365	15091	3.7	559
WISCONSIN						
NELSON, HARVEY A., & SONS, Union Grove 245						
Gray View B D Blossom 3474297 (VG)						
895911	6	8	2	365	18451	3.9	717
Gray View Blackcap Crissy 4156554 (GP)						
1198696	2	2	2	365	14762	4.0	596
OREGON STATE FARM, Oregon 270						
Wis Mendota Piebe Aaltje Sue 3310683						
1026871	7	4	2	344	21614	4.0	873
Wis Mendota Moonlit Inka 3382624						
1040951	6	10	2	365	22376	3.5	787
PINEHURST FARMS, Sheboygan Falls 286						
Lady Hengerveld Clothilde 2933879 (GP)						
913196	10	4	2	365	19952	3.6	710
Pinehurst Comet Matchless 3722278 (GP)						
1110594	4	9	2	365	19969	3.5	694
Pinehurst Comet Molly 3880169 (VG)						
1110594	4	2	2	361	17309	4.1	707
Pinehurst Comet Alberta 4128606						
1110594	2	3	2	365	14482	3.8	552
ST. CROIX COUNTY HOSPITAL, New Richmond 579						
St Croixco De Kol Luella 3836633 (GP)						
1171453	4	3	2	365	17480	3.8	657
ROCK COUNTY MENTAL HOSPITAL & HOME, Janesville 1134						
Rock Valley Sylvia Burke 3543977 (G)						
1026140	5	8	2	365	17374	4.1	714
SUNNY LEA FARMS, Waukesha 2144						
Birdlawn Comet Hartog 3188644 (EX)						
959466	8	1	3	365	24604	4.1	1021
JAEGER BROTHERS, Ixonia 2264						
Oriole Home Miss Starlite 3969150						
1214036	3	3	2	353	18391	3.6	667
Oriole Home Bubbles Repose 4531745						
1190396	2	3	2	362	18338	3.2	578
BARTHEL, W. L., Salem, Wis. 2266						
Mabel Gypsie Bill Marie 3747108 (GP)						
987497	7	1	2	365	20085	3.7	750
WALWORTH COUNTY HOSPITAL FARM, Elkhorn 2274						
Moole Pearl Josie 2594427 (EX)						
790123	13	7	2	365	19252	4.1	797
BIRD, ROBERT A., Brownsville 2968						
Birdlawn Leader Sandy 4529538 (GP)						
915940	2	1	2	365	17656	3.6	627
HAYSSEN, WM. A., Elkhart Lake 2992						
Design Homestead Zernia 3569302 (EX)						
888593	8	4	2	347	19122	3.8	724
Intercreeken Pansy Butter Joh 3782032 (VG)						
1153054	4	2	2	365	22259	3.4	765
TIMM, W. G., Monroe 3044						
Greencowis Carnation Segis Ann 3961747 (GP)						
1091005	3	4	2	365	14660	4.2	611
ZIMMERMAN, REINHOLD F., Fox Lake 3045						
Buttercup Dunloggin Master Var 3743008 (GP)						
1072626	4	10	2	365	19226	3.8	722
DOORNINK, JOHN H., JR., Baldwin 3207						
Jon De Queen Jule Betsy 3342596 (VG)						
1061147	7	1	2	365	21963	4.2	926
PAPE, JOSEPH M. A. & V. A., Sharon 3391						
Verpana Farm Leader Idola 4121867 (GP)						
915940	2	3	2	365	16836	3.5	591
JEROME, WALLACE H., Barron 3524						
Jerland Creator Supreme Selma 3919520 (GP)						
1109251	6	0	2	365	18548	3.9	722
ELA, EMERSON ESTATE, Madison 3572						
Elahome Daisy Burke 3807795 (GP)						
1080775	4	2	2	365	19758	3.4	671
UNIVERSITY OF WISCONSIN, Lakemills 3871						
U W Blaine Meg M M Linaltje 4058187 (G)						
1151351	3	1	2	325	17911	3.8	688
GOODRICH, C. V., Lone Rock 3974						
Goodcrest Minahan Burke Jenene 4082978 (GP)						
904819	4	1	2	347	18968	3.8	722
LEPIEN, HERBERT, Hartford 3984						
Lepiens Lady Burke Rigal 3849516 (GP)						
901195	4	5	2	365	18890	3.9	745
BERG, ELSMER F., Brownsville 4809						
Vigo Remer Dot Girl 3983461 (GP)						
984803	3	5	2	349	15410	4.2	641
Vigo Leander Roburke 4232070 (VG)						
1238318	2	4	2	345	16795	3.7	622

Owner Name and Address / Animal Name / Sire Number	Age		X	Days	Milk	%	Fat
WISCONSIN (Con't.)							
Vigo Leander Raburke 4232071 (GP) 1233318	2	4	2	361	16893	3.7	620
BO-CANN FARMS, Fall River 5799							
Vigo Valiant Perfection 4007531 (GP) 1218239	3	4	2	335	18696	3.5	659
NEHLS, WILLARD, Juneau 6419							
Fobes Waldholm Burke 4596783 1196243	2	2	2	364	16519	3.9	650
BORGWARDT BROS., Valders 6536							
Sunnyside Shirley Belle De Kol 3942945 (GP) 1090570	3	10	2	340	16937	4.3	730
MAYER CHRIST A., Slinger 6705							
Mayers Mistress Fobes Jane 3309706 (EX) 1002828	7	6	3	365	21793	3.8	822
Mayers Mistress May 3638102 (EX) 1002828	5	2	3	365	21026	4.1	860
Mayers Mistress Fobes Agnes 3638103 (GP) 1002828	5	0	3	365	24490	3.6	882
Mayers Princess Pearl Burke 3803499 (VG) 1094838	5	0	3	361	21067	4.2	875
GRIES, ELMER H., Valders 6754							
Libertyland Lily Burke 3971797 (GP) 1134841	3	6	2	365	16338	4.2	692
SCHNEIDER, JOS. F., & SONS, Kiel 6925							
Mountain Ash Burke Beulah 2968422 (VG) 1006219	9	9	2	365	19475	3.6	700
SCHROEDER, F. C. & W. C., West Bend 7911							
Elmen Comet Alice 3588803 (GP) 1070036	5	4	2	365	20501	3.8	786
ARCHAMBAULT, MR. & MRS. J. E., Woodworth 8378							
Elloc Sovereign Trixy 4115732 (GP) 1095002	3	3	2	365	18880	4.5	842
BAKER, WILLIAM H., Delavan 8768							
Bakerdale Barbetta Lila 4451566 1098249	3	4	2	365	14258	4.3	609
MENZ, EDWIN G., Lakemills 9306							
Mazie Pabst Maid 3963389 (GP) 984803	3	1	2	365	15526	3.9	607
WEBER, ROBERT W., Merton 9717							
Mertwis Ventnor Posch 3850448 (F) 1131968	4	6	2	365	19282	4.3	821
MCFARLAND, DAVID, Watertown 10251							
Farland Olive Iowana Pontiac 3967171 (VG) 1070036	3	8	2	365	16926	3.9	666

NOTICE TO MEMBERS OF THE HOLSTEIN-FRIESIAN ASSOCIATION OF AMERICA

In February 1959, as directed by the Executive Committee of The Holstein-Friesian Association of America, charges were preferred against Charles Vosburgh, a member of the Association who resides at Cortland, New York. These charges were to the effect that although Mr. Vosburgh was the legal owner of numerous Holstein-Friesian animals and described himself as such in the advertising of the public auction sales held by him of said animals, he nevertheless treated the sale of each animal as calling for but one transfer, viz., from the owner from whom he had previously bought the animal, to the purchaser at his sales, thus circumventing entirely his own intervening ownership, and resulting in the payment to the Association of only one transfer fee, wheras under the By-Laws two transfers and two transfer fees are required.

This practice on the part of Mr. Vosburgh covered an extensive period of time and involved numerous public auction sales held by him. It had at least two harmful results: First, it deprived the Association of transfer fees to which it was entitled under the By-Laws; second, it violated Article IV, Section 32 of the By-Laws which provides as follows:

"In case of a change of ownership, it shall be the duty of the seller to file with the Association the necessary application for the transfer and pay the transfer fee.*** Each change of ownership must show upon the records and be covered by a transfer."

Furthermore, it created confusion as to the ownership of the animal on the records of the Association by ignoring one change of ownership and it caused great inconvenience, expense and delay both to the Association and to many of the purchasers at his public sales.

Mr. Vosburgh was duly notified by registered mail of the filing of these Charges and of the hearing which took place before the Executive Committee at Buffalo, New York, on March 13, 1959. Mr. Vosburgh was present in person at this hearing and was represented by an attorney. Six witnesses were sworn and testified and twenty-two exhibits were received in evidence. Near the close of the hearing, Mr. Vosburgh admitted that the Charges based on "skipping transfers" were true and since the hearing he has paid to the Association the fees for the transfers that were proved to have been omitted, these amounting to several hundred dollars.

The unanimous decision of the Executive Committee was to the effect that a letter of censure be sent by the Executive Secretary to Mr. Vosburgh pointing out to him the reprehensible features and effects of his conduct. This has been done. He was also placed on probation for two years following the hearing. No appeal has been taken from the decision of the Executive Committee and the time for appeal has expired.

In the exercise of the discretion conferred on it by Article I, Section 13(b) of the By-Laws, the Board of Directors has ordered publication of this Notice to the Members of the Association.

Omaha, Nebraska
June 1, 1959

The Board of Directors of
The Holstein-Friesian Association of America

FOUR GOLD MEDAL SIRES AT ONCE!

Did you ever receive FOUR Gold Medal Sire certificates in the same mail? Marlowe Nelson, Sire Analyst for Southern Wisconsin Breeders Cooperative, reports that happy experience. Two of the sires are closely-bred Homesteads, and two are line-bred Burkes.

Elmer Brook Premier Inka (GP-GM), now 11 years old, was bred by and purchased from H. O. Elmer, Monticello, Wis. He is a son of the Excellent, Gold Medal Dam, Elmer Brook Elaine Inka Piebe with 2X records to 865 lbs. fat and a lifetime total above 200,000 lbs. of milk.

Oostie Pride of the Homesteads (VG-GM) was bred by and purchased from A. C. Oosterhuis, Oconomowoc, Wis. He is a son of Carnation Imperial Senator from famed Oostie Princess Inka (EX). This sire is also 11 years of age.

Pabst Adreco (VG-GM), 10 years old, was bred by Pabst-Knutson, Oconomowoc, Wis. and purchased from Ed Rahmlow & Associates, Appleton, Wis. Sired by Pabst Comet (VG-GM), his dam is an Excellent daughter of Pabst Regal from the 15-year-old Knutson brood cow, Launfal Admiral Bess (VG-890 fat).

Weber Clover Burke Frosty (VG-GM), 14 years old, was bred by Utah Industrial School and purchased from Harvey Bechtelheimer, Sabetha, Kans. He is a double grandson of "Burke", by the Gold Medal "Clover Lad" and out of Weber Burke Violet.

Some of the Breed's Greatest Cattle

Have Come From Wisconsin Institution Herds

Alphabetically, these Gold Medal sires are:

1. King Bessie Progressor 25th (Bred at Mendota)
2. Ormsby Tidy Direct (Bred at School for the Deaf)
3. Sowiscol King Ormsby Melchoir (Bred at So. Wis Colony)
4. Waupun Tritomia Ormsby Lad (Bred at Waupun)
5. Wisconsin Admiral Burke Lad (Bred at Green Bay)
6. Wis Burke Concentrate (Bred at Green Bay)
7. Wisconsin Burke Lad (Bred at Green Bay)
8. Wisconsin Burke Triumph (Bred at Green Bay)
9. Wisconsin Sir Wellington Pride (Bred at Green Bay)
10. Wisconsin Masterpiece (Bred at Green Bay)
11. Wis Burke Ideal (Bred at Green Bay)
12. Wis Captain (Bred at Green Bay)
13. Wis Cyclone (Bred at Green Bay)
14. Wis Insignia (Bred at Green Bay)
15. Wis Leader (Bred at Green Bay)
16. Wis Ideal (Bred at Green Bay)
17. Wis Ideal Crusader (Bred at Green Bay)
18. Wis Masterpiece Ormsby (Bred at Green Bay)
19. Wis Ollie Ideal (Bred at Green Bay)
20. Wis Royal Lad (Bred at Wis. Industrial School).

These sires have been proven in many different states. Perhaps one of our state institution bulls would be just the right nick for your herd. Write for information and bull list—

20 GOLD MEDAL SIRES BRED IN OUR WISCONSIN STATE INSTITUTION HERDS

Frozen semen available from Wis Ideal, EX.-GM-All-Am. Write Wis. State Reformatory, Green Bay, Wis.

Wisconsin State Department of Public Welfare

Fred M. Whitemarsh, Farm Supervisor — **State Capitol MADISON, WISCONSIN**

THE CAUSE OF IT ALL — — FIRE !

★ 3 DAY AUCTION ★

July 16th, 17th and 18th

At GLENMORE FARM, BRANDY, VA.

Rts. 15 & 29 N. E. of Culpeper, 6 miles
Left on Rt. 663 (Brandy), 3 miles

229 HOLSTEIN — 638 ANGUS (8 HERD SIRES)

ALL CATTLE TESTED WITHIN 30 DAYS OF SALE
REGISTERED AND GRADE — MOSTLY GRADE

60 Stanchion Surge Pipe Line and 400 Gal. Dari-Kool Bulk Tank

SALE CONDUCTED FOR **Guy H. Lewis, Jr. & Estate of Guy H. Lewis, Sr.**
of REMINGTON, VA.

FOR INFORMATION, CATALOGS AND BROCHURES, CONTACT:

W. Hugh Ownby Auction and Realty Co. Inc.
HERMITAGE ROAD, RICHMOND, VA.
PHONE EL 90449

THE MILKING HERD IS AVERAGING 5 GALLONS PER DAY. THIS IS A VACCINATED HERD: ARTIFICIALLY BRED AND SIRED. ALL RAISED ON THIS FARM EXCEPT HEIFERS THAT WERE PURCHASED AT THE VIRGINIA STATE HOLSTEIN HEIFER SALES.

HAROLD IMIG DISPERSAL

CATALOG SUMMARY

32 Females 2y & over (11 calves under 3 mos. s.w.d.)	$20,970	$655.31
2 Bred Yearlings	1,125	562.50
6 Open Yearlings	2,345	390.83
5 Heifer Calves Over 3 mos.	1,695	339.00
8 Bulls over 3 mos.	2,175	271.88
53	$30,520	$575.85

Harold Imig's dispersal at Neillsville, Wisconsin on April 27th created enough interest to bring buyers from Illinois, Iowa, Minnesota, Ohio and Indiana. It was a 2-year old daughter of Wis Climax that brought the top price of the auction and she was purchased by William Hayssen for his Lakeside Farms, Elkhart Lake, Wisconsin; Mr. Hayssen paid $1025 for Plain View Cli Maybelle and $400 for her 3-months old heifer calf.

Wis Climax, former herd sire at Imig's, was a double grandson of Weber Burke Cyclone, his dam a 744-lb. daughter; the eight "Climax" daughters sold averaged nearly $630. The eight daughters of Wis Leader averaged just under $670. A daughter of Wis Supreme brought the second high price of the sale when Gordon Berg, Brownsville, Wis., paid $960 for Plain View Phyllis (VG); she had just completed a record at 4½ years of 666 fat, her dam a Leader daughter.

Donald Olson, West Sturgeon Bay, Wis. took five head for a total of $3415; four of these were daughters of Wis Raven Cyclone, the son of Wis Blackberry and Olson's top price was $930 for a 2-year old daughter bred to Wis Leader. Pabst Farms paid $900 for a 4-year old daughter of Plain View Fobes Design bred to Carnation Profile and $800 for one of the VG daughters of Wis Leader.

Heaviest purchaser at the sale was Meadow Brook Farms, Monterey, Ohio, their ticket was for $8,530 for 16 head; included in this group were three of the Leader daughters and two of the daughters of Wis Climax. The sale was under the management of the W. L. Baird Company of Waukesha, Wisconsin with the announcements by Mr. Baird and George Kieffer, Auburndale, Wis. Auctioneers were Harvey Swartz, Waukesha; Pat Williams, Huntley, Ill.; Tom McCord, Montgomery, Alabama; George Gray, Fombell, Pa. Leadsmen were Ray Brubacher, Elkhart Lake, Wis. and Henry Bartel Jr., Laveen, Ariz.

Wm. A. Hayssen, Lakeside Farm, Elkhart Lake, Wis. (2)
Plain View Cli Maybelle (11-56)$1025
Gordon Berg, Brownsville, Wis. (2)
Plain View Phyllis (3-53) 960
Donald Olson, W. Sturgeon Bay, Wis.
Plain View Cyclone Cindy (1-57) 930
Plain View Cli Ranee (5-57) ... 750
Plain View Merrybelle (12-56) .. 615
Plain View Cyclone Jill (2-57) 600
Plain View Cyclone Darky (1-57) 520
Pabst Farms, Inc., Oconomowoc, Wis.
Plain View Millie (5-54) 900
Plain View Nettie (4-53) ... 800
Robert Hunter, Antioch, Ill.
Plain View Belle 3d (11-46) ... 850
Brown County Hospital, Green Bay, Wis.
Plain View Clarice (12-52) 850
Plain View Starlight (11-48) ... 700
Claude Wylam, Waverly, Iowa
Plain View Daisy Progressor 4th (7-47) 825
Plain View Rose Marie (2-50) ... 800
Floyd Jones, Bangor, Wis.
Plain View Prudence (10-55) ... 820
Meadow Brook Farms, Monterey, Ohio (16)
Plain View Supreme Betsy (1-54) 780
Plain View Carol (7-50) 680
Plain View Ideal Addie (8-54) ... 660
Laneless Betsy Pride (5-54) 650
Plain View Wis Jill (3-55) ... 640
Laneless Fairy Fobes (11-50) ... 630
Plain View Hettie (4-52) 515
Plain View Dawn (10-56) 510
Plain View Polly (5-50) 500
Plain View Bessie Rena (5-47) 500
Marshall Grass, Blair, Wis.
Plain View Lassie (11-53) 560

Other buyers were: Gary Krieg, Dancy; Arthur Jensen, Chippewa Falls; Howard Prindle, Alma Center; Leonard Johnson, St. Croix Falls; Wallace Erickson, Neillsville; Rolland Eager, Hancock; Merle Bacon, Hancock; Randall L. Ray, Eau Clair; Dianne Rud, Gilmanton; Alfred Kouth, Greenwood; LaCrosse County Hospital, W. Salem; George Kieffer, Auburndale; Inter-County (on order), Waukesha; Archie Nuttleman, W. Salem; George Weidman, Cedarburg; Donald Trocinski, Holman; LaVerne Nuttleman, W. Salem, Wis. — Alvin Simon, Altura; Lloyd Withers, Osakis; Conrad Zehner, Sauk Centre, Minn. — Arthur Wiley & Sons, Lebanon, Ind. — E. Richard Lomen, Decorah, Iowa.

E'erdowell Farms

E'ERDOWELL PRILLY EMPRESS

Next to seeing the cows at home perhaps pictures best tell a breeder's story.

A few days ago, near milking time, Ellen took some pictures of part of our Prilly Empress family.

Prilly Empress has been in milk for five months on her ten year old record. She is a cow that looks well, does well all the year—that's what we mean by our kind of cow.

Richard B. Ross

Gowanda, N. Y.

Consider This

HERD SIRE PROSPECT

— HIS GRANDDAM —

RUSTIC MUTUAL NINA (VG)
891 F. 2X over 100,000 M.

HE TRACES TO:
—2 Gold Medal Dams
—3 Gold Medal Sires
—2 cows producing over 100,000 lbs. M.

His 14 nearest ancestors ave. 86.6 for type.

We also have some fall freshening cows and heifers for sale.

Rustic Herd

Certified for Bang's and T. B.

George Robb — Fowlerville, Mich.

Master Saver Feeder

FOR HAY OR ENSILAGE
Model #18 15 Ft. Long $89.50
FREIGHT PREPAID

- PERMANENT
- ALL-METAL CONSTRUCTION
- CUTS YOUR FEED COST
- FEEDS 24 HEAD

NTRAL STATES SALES CO.

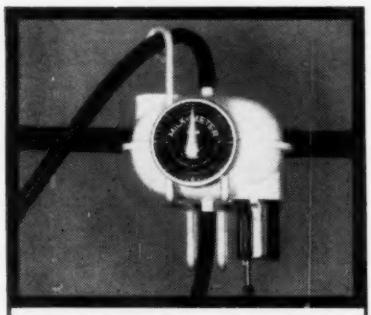

NOW you can weigh and sample milk automatically with
MILK-o-METER

Milk-o-Meter is the first and only weighing and sampling device approved for all official testing, DHIA, HIR, etc. Saves time, labor and money. Eliminates weigh cans and jugs. Provides better herd records through greater accuracy. Proven on all makes of milking machines in stanchion or parlor installations.

See your Milking Machine Dealer or Mail Coupon Today

HF
Name.....
Address.....
City..... State.....

TECHNICAL INDUSTRIES
2711 S. W. 2nd Avenue
FORT LAUDERDALE, FLORIDA

BUSINESSMAN (from page 22)

A comprehensive selection device could be valuable to breeders in building herds with higher production, better type, better adaptation to machine milking, increased longevity, and better breeding and reproducing qualities, disease resistance, and other qualities that we must pay greater attention to in our breeding programs in the year ahead. It may not be possible to incorporate all of the desired criteria in the first attempt to develop such a selection system but changes and improvements can be made with experience.

Dairymen need all the help they can get to produce more milk per "cow hour," which is just another way of saying they can't afford in-and-out, up-and-down, one-or-two-lactations-in-a-lifetime cows, and hope to continue to run a profitable establishment. And production per "cow hour" is a much more critical matter for the dairyman than production per man hour for the food processor — and much more difficult to control because cows are more temperamental than machines, and always will be.

In the concluding installment (next issue) the author gives his views on milk marketing.

MAC-RÂ SHOW HALTERS
THE WORLD'S FINEST
HIGHLY POLISHED
SOLID BRASS
LEAD CHAIN & SNAP

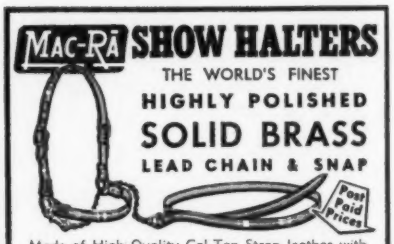

Made of High Quality Cal-Tan Strap leather with neat, attractive finished edges. All Hardware polished SOLID BRASS (not Plated) Never in History has such a fine halter been available at these prices.
Calf Size ..... $6.78 Cow Size 7.68
Yearling Size ..... 7.28 Bull Size 8.48
STATE FOR BEEF OR DAIRY STOCK — CHECK WITH ORDER PLEASE
WE'RE AS CLOSE AS YOUR MAIL BOX
MAC-RÂ COMPANY
SANTA BARBARA, CALIF. P.O. BOX 1409

Comfort STALLS
(Adjustable)

Give full freedom of tie stalls, yet provide perfect control of cow when in standing position. Thousands in use. Catalog lists complete line Dairy Equipment —
Write today!

U.S.Pat. No. 2,578,093
Canadian Pat. No. 482,444

Uebler MILKING MACHINE CO., INC.
VERNON, NEW YORK

KANT-KOM-OFF® COW BLANKETS

BUY DIRECT and SAVE!
No More Dealers or Jobbers . . . Save the Middleman's Profit.

TRIAL OFFER
48 Inch Size
6.95 POSTPAID
No C.O.D.'s Please

MONEY BACK GUARANTEE
Buy Direct From America's Oldest Blanket Manufacturer

R. LAACKE CO., 1023 W. WALNUT, MILWAUKEE 5, WISCONSIN

THIS is the right way to mark your cows . . . ask your DHIA tester, your workers . . . you save money and avoid mistakes when every person on the farm can read a cow's number quickly, in the barn or in the pasture

and THIS is definitely the BEST and CHEAPEST neck tag you can buy . . .

DANA self-fastener MARKER
complete with Nylon neck cord
only 84¢ each (less in quantities)

- 8 brilliant colors
- NYLON marker and contrasting color NYLON numbers (no paint)
- Guaranteed unbreakable

for FREE illustrated folder, drop a postcard to
C. H. Dana Co., Inc. — Est. 1861
Hyde Park 7, Vermont

EARLVILLE

(from page 29)

(Moncony Farms, Spencerport, N. Y.)
Marshline Raven Sparkle (12-56) 950
(Kent E. Whipple, Savannah, N. Y.)
Mearscrest Duchess Cloverdale (11-56) 875
(William H. Mears, Fort Edward, N.Y.
Oakcrest Lily Burke Ann (8-56) .. 800
(Laurence McNeil, Argyle, N. Y.)
Robinvue Sovereign Lily (12-56) 670
(Gordon Ainslie, Curries, Ont.)
Kingstead Johanna Diana (11-54) 640
(Leslie C. King & Sons, Kingstead Farms, Clarksburg, Md.)

Warren Campbell, Sterling, N. Y.
Marshline Raven Scarlett (1-57) . 1250
(Kent E. Whipple)
Skokie Princess X Royal Alice (4-57) 860
(Elmwood Farms, Lake Forest, Ill.)

Clifton H. Timerman, LaFargeville, N. Y.
(M) Pabst Leader Duke Roamer (9-58) 1150
(Pabst-Knutson, Oconomowoc, Wis.)

Jonas Gruver, Thomasville, Pa.
Pinehurst Raven Rag Apple (1-57) 1150
(David Bachmann, Pinehurst Farms, Sheboygan Falls, Wis.)

Richard P. Harris, Jr. Carl E. Owens, Jr., Culpeper, Va. (9)
Per Lee Place Wally (11-52) 1100
(Harold Talbot, West Winfield, N. Y.)
Harden Farms Duchess Elizbeth (Twin 11-53) 1025
(Harden Farms, Camden, N. Y.)
S V F Amy Enchanter Dutchland (8-54) 900
(Frank J. & Roslyn Inganamort, Sunny Vale Farm, Lafayette, N. J.)
Caernarvon Mistress Edith (1-53) 675
(Mary B. Stoltzfus, Morgantown, Pa.)
Hoods Cherry Hill Ny Karla (12-53) 660
(Hood's Cherry Hill Farm)
River-Del Inka Ormsby (1-55) .. 630
(David Jackson, Walton, N. Y.)
Rondale Dandy Curtiss Lola (8-55) 600
(Ronald L. Meade Disp., Oxford, N. Y.)
Heathcliffe Topsy Inka (9-53) ... 520
(Gordon Ainslie)

T. C. Woodruff, Mexico, N. Y. (3)
Harden Farms Duchess Mame (1-57) 1100
(Harden Farms)
Pineyhill Princess Julianne (Twin 1-57) 510
(Pineyhill Farms, Washington, N. J.)

John E. Melchor, Robert M. McKown, Easton, Pa. & Sandy Creek, N. Y.
Cochran Antoinette (6-54) .. 1025
(Daniel I. Mayne, Knollwood Farms, Fairport, N. Y.)

E. C. & A. A. Stagner, Lockport, N. Y. (3)
Abegweit Black Pearl (10-56) ... 1000
(B. B. Jones, Bunbury Farms, Charlottetown, P. E. I.)
Lodestar Symbol Winnie (1-57) .. 825
James A. McCague, Alliston, Ont.)

L. W. Slater, Langhorne, Pa.
Lyon Brook Dandy Ella (3-54) .. 1000
(Dutch Corner Farm, East Springfield, N. Y.)

Mrs. Mae Jackson, Sandy Creek, N. Y.
Bond Haven Centurion H Bonnie (8-55) 1000
(C. J. Cerswell, Bond Haven Farm, Beeton, Ont.)
Lorcor Arab Princess Janet (3-56) 740
(James J. Corrigan, Mt. Loretto, Staten Island, N. Y.)

Harold C. Phillips, Pattersonville, N. Y.
Longhurst Perfection Melissa (1-57) 920
(Wesley Engst & David L. Morrow, Frogmore Farm, Aurora, N. Y.)
(M) Hallcrest Roburke Lastman (4-58) 500
(Maynard Hall & Sons, Hallcrest Farms, Clyde, N. Y.)

Moncony Farms, Spencerport, N. Y.
Mohawk Manor Burke Pride Irene (2-57) 900
(Charles Disbrow, Orange, Conn.)

George F. Meyer, LaFayette, N. J.
A B R Frances Belle (3-54) ... 875
(Stanley B. Roberts & Sons, Port Jervis, N. Y.)

Donald W. Shelmidine, Mannsville, N. Y.
Abegweit Elite (12-56) 850
(B. B. Jones, Bunbury Farms)

(Please turn to page 66)

Why spray every day?
SPRAY LESS and PAY LESS

with
long residual
DIAZINON®
INSECTICIDE

One spraying kills flies for weeks

Use Diazinon with a garden hose-type sprayer.

Use Diazinon with a portable or knapsack-type sprayer.

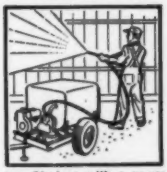
Use Diazinon with a power or orchard-type sprayer.

YES, SPRAY LESS FOR EFFECTIVE FLY CONTROL, because one spraying of Diazinon on dairy barn walls and ceilings *kills* flies, and *keeps on killing,* for weeks.

PAY LESS FOR EFFECTIVE FLY CONTROL because usually two sprayings of Diazinon will solve your fly control problem for the entire season. This means less time, less labor, and less inconvenience.

Double Action Fly Control

Geigy Diazinon gives you *double action* to reduce the fly population in dairy farm buildings to a minimum. FIRST, when you spray with Diazinon, adult flies are killed when they light on sprayed surfaces. SECOND, when you spray manure and other fly breeding areas with Diazinon, fly maggots are killed on contact—killed before they develop into flies.

This year spray less and pay less for effective fly control. Kill flies the easy, modern way with Diazinon. Remember, one spraying of Diazinon retains its fly killing power for weeks. That means real economy and convenience.

Call your farm supply dealer and ask for *long residual* Diazinon today. Available in 25% wettable powder or 25% emulsifiable solution. Follow directions on label.

ORIGINATORS OF Geigy DDT INSECTICIDES

GEIGY AGRICULTURAL CHEMICALS
A Division of Geigy Chemical Corporation • Saw Mill River Road, Ardsley, N. Y.

FREE CATALOG
of
FAIR AND SHOW SUPPLIES

Thirty-two pages, illustrating hundreds of items needed for the proper fitting and grooming of your prize animals in the coming fair and show season.

Enjoy moneysaving prices, all from one source — NASCO — The International Agricultural Leaders' Supply House.

If you haven't received your *free* copy of NASCO'S Fair and Show Catalog No. 59, write today . . . then try our service! Prompt delivery — satisfaction guaranteed or money back.

Nasco Fair and Show Catalog No. 59 — 32 Pages, Fully Illustrated.

NASCO
FORT ATKINSON, WISCONSIN
National Agricultural Supply Co.

Holstein Letterheads

Modern individual business stationery will add distinction to your Holstein enterprise. Inexpensive — 500 sheets and envelopes (Hammermill Bond) $16.70 and up.

Send for NEW portfolio of sample letterheads now in use by leading breeders from coast to coast, suggesting many different designs, color combinations, type faces, cuts, decorations, etc. Price list included.

THE CORSE PRESS, Inc.

Sandy Creek, Box A, New York

"Holstein Printers Since 1885"

EARLVILLE (from page 65)

Pinehurst Raven Gem (1-57) 775
(David Bachmann, Pinehurst Farms, Sheboygan Falls, Wis.)

W. Burr Chase, Trumansburg, N .Y.
Duchess Creamelle Burkgov (Twin 5-55) 800
(Elmwood Farms, Lake Forest, Ill.)

Harry O. Harbaugh, Hagerstown, Md.
Whispering Cedars Lucy Keyes (9-55) 750
(Archie Meek, Norwich, N. Y.)

Gordon H. Pegan, Meadville, Pa.
Elderslie Rag Apple Marrylea (9-50) 685
(Ralph M. Sands, Wyoming, Pa.)
S V F Steva Monogram Burke Jo (2-57) 600
(Frank J. & Roslyn Inganamort, Sunny Vale Farm)
Carrollholme Mercena (1-52) 600
(Clas Carling, Curries, Ont.)

W. G. Robens, Poland, N. Y.
(M) Bond Haven Centurion Duke (12-58) 660
(C. J. Cerswell, Bond Haven Farm, Beeton, Ont.)

David Harris & Son, Rochester, N. Y.
(M) Sandsdale Sovereign Rocky (6-58) 605
(Ralph M. Sands, Wyoming, Pa.)

Ruth L. Putnam, New Woodstock, N. Y.
Bond Haven Centurion R A Mona E (2-57) 610
(C. J. Cerswell, Bond Haven Farm)
East-Alton Fond Hope Della 570
(R. C. Church & Son, Baldwinsville, N. Y.)

Fred & Florence Thomases, Twin Gap Farm, Mt. Bethel, Pa.
Braintrim Pet Nancy (5-57) 600
(Archie Meek)

N. L. Sylstra, Jr., Guilford, N. Y.
Alfalfaland Maytag Burke (11-51) 580
(General Cochran Farms, Ft. Plain, N. Y.)

Earl L. Groff, Strasburg, Pa. (2)
(M) Ceebee Ormsby Valiant (4-58) 550
(Hugh R. Sutherland, Chapel Bank Farm, Delhi, N. Y.)

Laurence J. Phillips, Amsterdam, N. Y.
Clovercourt Dean Hope (11-56) 510
(Peter Martens, Stanley, N. Y.)

Casper Fox, Cincinnatus, N. Y.
(M) Skokie Master Duke (9-58) 500
(Elmwood Farms, Lake Forest, Ill.)

Frank Gips, Morrisville, N. Y.
Lorcor Noblevar Charmer (6-57) 500
(James J. Corrigan)

Other buyers were: R. M. Sears, Agent, Cazenovia; Helen Von Brockdorff, Stamford; Clyde C. Head, Waterville; H. D. McRoberts, Rose; Richard Mueller, St. Johnsville; Ralph S. Clark, Delhi; Edward F. Cross, Mannsville, N. Y. — F. C. Baker, S. Shaftsbury, Vt. —Pages Dairy & Myron J. Potter, Susquehanna, Pa.

16TH GM SON FOR BURKE

Doug Crase of Esarc Farm, Battle Creek, Mich., writes to call attention to the fact that the Gold Medal award to Pabst Burke Gold 954675 (VG) brings to 16 the number of Gold Medal sons of Wisconsin Admiral Burke Lad (VG-GM). Mr. Crase continues,

"To us this is of special interest as our young herd is almost entirely sired by this bull. One of the last born Burke sons, he was born Nov. 1, 1945. His dam is Essex Dandy Barbara (EX-756 fat), a paternal sister to the dam of Dunloggin Duchess Anna as she is by North Star Jim Dandy (VG-GM)."

Gold, in service with Michigan Artificial Breeders Cooperative since July 15, 1952, was bred by Pabst Farms and went to MABC from E. M. Baker & Son, Clayton, Mich. He is a full brother to Pabst Burke Dandy (VG) and Pabst Burke Barber (SMP).

MAC-RÃ N·P

PREMIUM NECK TAGS DO THE JOB BETTER COST NO MORE . . .

BIG BOLD 1½" HI NUMBERS DEEP ENGRAVED

SOLID DUPONT NYLON 50c
NO PAINT TO COME OUT

Choice of four beautiful colors: RED, BLUE, GREEN, BLACK — all with contrasting white numbers of solid nylon. Numbered 1-999.

SOLID BRASS OR ALUMINUM

50c Large neatly designed metal tag, approx. 3 inches high, 2¼ inches wide with deep-engraved numbers on both sides 1⅛" high.

PRICE LIST

N/P — Nylon Tags (choice four colors)	ea.	$ .50
Aluminum or Brass Tags	ea.	$ .50
No. 1 Plated Chain 40" long	ea.	$ .50
Key Rings (plated spring steel)	ea.	$ .15
Poly Rope 45" long with R. B. Fastener	ea.	$ .65
NOTE: 25 to 200 complete sets with chains, rings, or rope sets (choice of tags)	ea.	$1.00

WRITE for FREE - Illustrated Catalog

ALL ORDERS POSTPAID
Check with order please

WE'RE AS CLOSE AS YOUR MAIL BOX
MAC-RÃ COMPANY
SANTA BARBARA, CALIF. P.O. BOX 1409

INDIANA STATE FAIR

September 2nd thru 10th

DURBIN D. BUDD,
Cattle Dept. Director

DAIRY CATTLE

Premiums	— Entry	Closing
$21,436.00	Open	Aug. 10
3,895.50	4-H	Aug. 15

Information: Wa 6-2471
Earl J. Bailey
Sec.-Mgr. State Fair
Indianapolis 5, Ind.

Riley Herd Brings $70,000

"Excellent" Princess Cow Top at $3,725

8 Females Bring $1000 or More

FRANK and BILL RILEY

CATALOG SUMMARY

86	Females 2y & over	$50,010	$581.51
	(6 calves under 3m sold with dams)	1,450	241.67
15	Bred Yearlings	6,110	407.33
13	Open Yearlings	3,510	270.00
22	Heifer Calves over 3 mos.	6,455	293.41
9	Bulls over 3m	3,345	371.67
145		$70,880	$488.83

The weather was unseasonably cool for the 23rd of May, and the buyers unseasonably "hot" when the "Black Star" herd of Bill and Frank Riley was offered at auction at the Arizona State Fairgrounds, Phoenix. Sale Manager L. H. "Mac" McDaniel reports that 151 lots were sold in 5 hours and 10 minutes (less than 2 minutes per animal). **World** statistical analysis of the marked catalog showed 145 animals 3 months of age or older, plus 6 baby calves, were sold for $70,880, an average of $488.83. Although a number of Western States breeders sent in wire bids, all of the cattle went to Arizona and California buyers.

California breeders took 61 head. Four J's Corporation, Westminister, Calif., represented by Mr. John Leal, were interested in good quality middle milker cows for their new commercial purebred herd. The marked catalog showed 37 head on their purchase list at a total of $14,055, making them the heaviest buyers of the sale.

At the top end of the buyer list was J. C. Andresen & Sons, Rolinda Holstein Farm, Fresno, with a total of 9 head for $13,920. They included the three top individuals at $3,725, $3,700, and $2,550. Henry Sterk, Artesia, Calif. paid $7,385 for 10 head, two of them at $1,600 and $1,025. Clifford Norton, Chandler, Ariz., headed the Arizona buyers with the purchase of 19 head for $17,160. C. T. Sharp & Sons, Mesa, Ariz. took two of the toppers at $1,450 and $1,350.

Heading the list was Black Star Jule King Princess (EX-93), recently safe in calf to Carnation Madcap Butter Boy, at $3,725 to Andresen after a heated bidding duel with Henry Sterk, Artesia, Calif. and Clifford Norton, Chandler, Ariz.

Indiana Bend Admiral Cornelia (EX-91), fresh 45 days and selling open, was the second high selling animal at $3,700, also purchased by Andresen, with Sterk as the contender. Her baby heifer calf by Carnation Madcap Butter Boy went to Alta E. Butler & Sons, Phoenix at $650, making a top of $4,350 for the dam and daughter.

Third high in the sale was Admiral Crescent Fobes Lady (VG), 853-lb. fat Arizona State Champion 2-year-old, also to Andresen, with Sterk, Cheatham Dairy, and C. T. Sharp & Sons as close contending bidders.

Henry Sterk picked off the daughters of the two top selling cows when he outlasted all others with a final nod at $1600 on the stylish Black Star Signal Constance, daughter of "Cornelia" by Pabst Signal. The daughter of "Princess," Black Star Nouvelle, a January 1 heifer calf by General Stonetown Rag Apple, topped the calves at $1,025.

Lynn Sharp, the contending bidder on many of the superior quality young cows and springers, paid $1,450 for Admiral Ormsby Johanna Debra (VG) with 661 and 691 lbs. for her first two lactations. At $1,350 they made one of the best buys of the sale on the stylish show winning Black Star Ty-Vic Star (VG), recently fresh with her first calf. Dr. Gerald C. Hill, Riverdale, Calif., was the contending bidder on this heifer.

The top selling bull was Black Star Prince, junior herd sire by Pabst Rear Admiral and out of the "Princess" cow. He went to Andresen at $1,050 with Dr. Hill as contender. Later Dr. Hill took the senior herd sire, Vickery Vale Fobes King Jule (VG at 3y) at the bargain price of the day for bulls, $725.

Herbert Gates, Tempe, with 10 head, Seath Eads and Alta E. Butler & Sons, both from Phoenix, with 9 head each, were buyers of many of the short age yearlings. Ten buyers in

(Please turn to page 72)

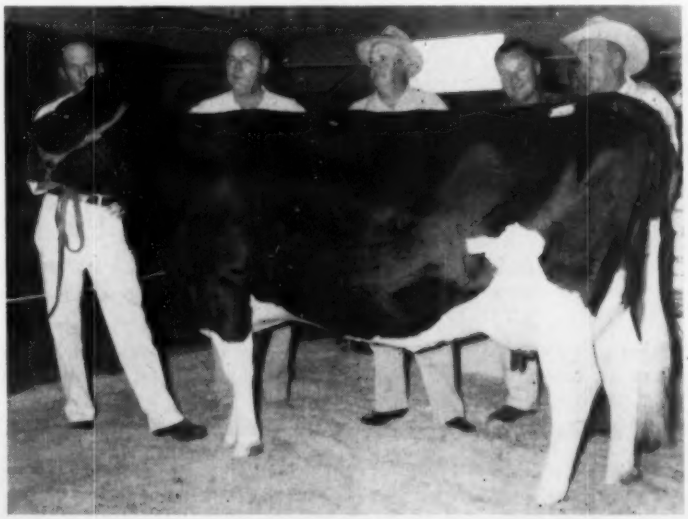

BLACK STAR JULE KING PRINCESS (EX-93)
Top of the sale at $3,725 to J. C. Andresen & Sons, Fresno. L. to r: Parker Johnson at the halter Bill Riley; J. C. Andresen, buyer; Frank Riley; Clifford Norton, contending bidder.

BRIGEEN'S DAUNTLESS-DUNLOGGIN SALE

Open House Sunday August 16th-1-4 P.M.

68 7 Males
61 Females

HEALTH: All from Bang's Certified Herds, TB Accredited. Every female Vaccinated. All will be TB tested within 30 days of Sale. All males and females over 24 months of age blood tested. All can go to any herd in any state or country. All females of breeding age checked for pregnancy and breeding health prior to sale. Every animal is fully guaranteed in every respect.

SHAWS SCHOOLMASTER CRETE UNA Cat. 1
He has been reserved for this sale since birth.

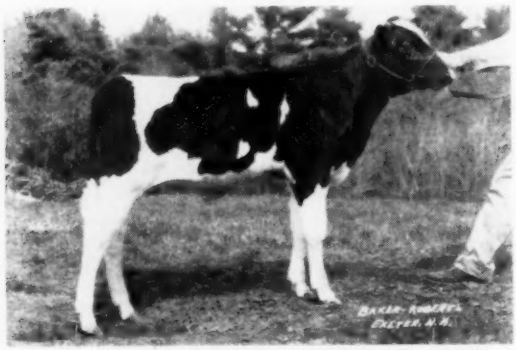

SHAWS SCHOOLMASTER CREAMELLE CAT. 2
A Gold Medal Sire, a Gold Medal Dam and a Gold Medal maternal sister.

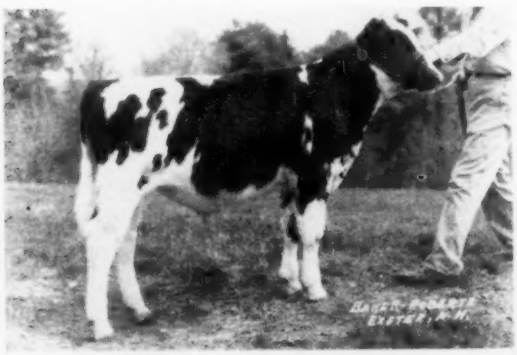

SHAWS DCT FERN CAT. 3
He combines the 3 Medal sons of Tidy Miss in the closest possible manner.

Catalogs: Now available. Sent by mail without charge on request. Please send all requests to the Sale Manager.

Reservations: for Motel rooms may be made through Mr. H. C. Briggs, Jr., Turner, Me., or through the Sale Manager. There are ample accommodations by reservations. Please state exact needs.

Location: Turner, Maine is easily reached via the Maine Turnpike — a 3-hour drive from Boston, Mass. Leave the Turnpike at Auburn Exit, take Route 202 to Junction of Route 4. Take Route 4 north. Brigeen Farms are off Route 4, 12 miles from Turnpike Exit. Signs posted from Route 4 to farm.

SHAWS SCHOOLMASTER CRETE UNA. Catalog 1.

Preferred Pedigree. Born April 22, 1958

Sire: UNH Schoolmaster (GM-E-92)
35 daughters ave. 15058 3.69% 556
Increase 34 pr. +484 +.11 +35
36 Class. daughters ave. 82.8 BAA 104.8

Dam: Shaws Crete Tidy Una (Excellent)
Best Holstein in Milk Bred by Exhib. ESE 1953
6y8m 365d 2X 24813 4.2 1051
Over 100,000 milk 4.3% life to date, all 2X
By Shaws Dauntless Crete Tidy (GM-E)

Maternal brother to:
Shaws Golden Crete Una (SMP-VG)
(Now in N. H. — Vt. Breeding Association)
Shaws DAF Crete Una — Top of 1st Shaws Dauntless-Dunloggin Sale — now Senior Sire at Keystone Farm, B. L. Hindenach, Easton, Pa.

THE HIGHEST RECORD SCHOOLMASTER SON EVER OFFERED FOR SALE ANYWHERE. AN OUTSTANDING INDIVIDUAL

HAROLD J. SHAW

SHAWS SCHOOLMASTER CREAMELLE Catalog 2

Preferred Pedigree Born Jan. 19, 1959.

Sire: UNH Schoolmaster (GM-E-92)
See Above.

Dam: Shaws Una Dauntless Creamelle
Gold Medal Dam — Good Plus.
8y4m 365d 2X 21637 4.2 904
Life Prod. 132107 4.2% 5483
By "Aim Una" from a VG 133,000 life daughter of Dauntless (GM-E). A Gold Medal daughter and 2 daughters over 800 fat 2X.

Maternal brother to:
Shaws Crete Tidy Creamelle (GM-VG-89)
7y3m 365d 2X 21435 4.2 894
Over 100,000 milk life to date, 4%, 2X.
Shaws Fern Side Creamelle (GP)
4y11m 365d 2X 16862 4.8 803
Shaws Tutts Una Creamelle (GP)
5y1m 361d 2X 15898 4.0 632

A REMARKABLE PEDIGREE COMBINING 4 PROVEN FAMILIES. 6 OF HIS 7 NEAREST DAMS OVER 130,000 M. LIFE.

HAROLD J. SHAW

SHAWS DCT FERN. Catalog 3.

Preferred Pedigree Born Nov. 20, 1958

Sire: Shaws Dauntless Crete Tidy (GM-E)
98 Daughters ave. 14389 4.03% 580
Increase 93 pr. +452 +.14% +38
93 Classified daughters ave. 80.5
3 times Sire 1st Senior Get Eastern States.

Dam: Shaws Tidy Fern Fayne (Very Good)
4y2m 353d 2X 20254 4.2 844
By Dunloggin Golden Cross Tidy (GM) from an 832 fat 4.1% 2X daughter of Shaws Fern Side Tidy (SMP-VG). Next 3 direct dams all over 100,000 milk.

HIS 5 DAMS IN DIRECT FEMALE LINE ARE ALL VERY GOOD AND AVERAGE 21849 MILK 3.94% 862 FAT.

HAROLD J. SHAW

IN THIS ISSUE WE PRESENT ALL THE MALES
SEE NEXT ISSUE FOR 3 PAGES OF FEMALES

H. C. BRIGGS & SON, Hosts

Brigeen Farms, Turner, Maine
Harold J. Shaw, Sanford, Me., Sponsor
W. A. Baker, Exeter, N. H., Sale Mgr.
T. R. Langdell, Wilton, N. H., Auctioneer

AT BRIGEEN FARMS, TURNER, MAINE

Sale Monday — August 17th, — 12 Noon.

BRIGEEN STAR BURKE Very Good
Dam of Brigeen Golden Ideal, Cat. 4.

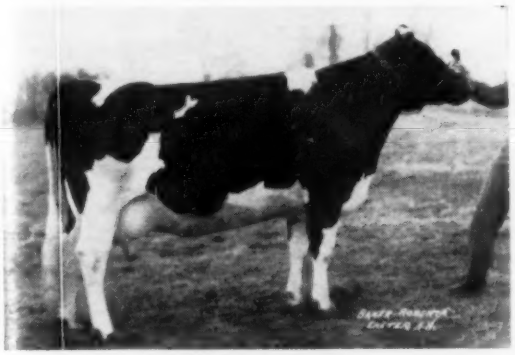

BRIGEEN LIZA STAR
Dam of Brigeen Golden Direct. Cat. 5.

RAYMAU AIM DAUNTLESS ROWENA (E-92)
Dam of Raymau Golden Reward Cat. 6.

MAVIEW NIOBE FERN Very Good 86 at 2 yrs.
Dam of Homestead Farm Master Fern. Cat. 7

BRIGEEN GOLDEN IDEAL Born 5-24-59. Catalog 4.

Sire: Brigeen Golden Foremost (GM-E)
25 dtrs. ave. 13738 4.16 571
Increase 23 pair +501 +.33 +64
21 Classified daughters average 83.2.
Sold for $30,000 to Badger Breeders, Shawano, Wis.

Dam: Brigeen Star Burke (Very Good — see left).
7y2m 365d 2X 20510 4.0 828
5y1m 333d 2X 18227 4.1 752
Her dam Gold Medal - Very Good with 108760 milk, 3.9%, life has 5 dtrs. with 2X ME average of 608 fat.
3rd maternal dam Very Good with 133,378 milk 3.7% life.

Maternal brother to:
Brigeen Enchanted Ester
2y8m 351d 2X 16730 3.7 621 (Incomplete)
Brigeen Liza Star (see below)

AN EXCEPTIONAL FEMALE LINE FOR SIZE, TYPE, AND PRODUCTION WITH GOOD TEST. **Brigeen Farms.**

BRIGEEN GOLDEN DIRECT Born 4-8-59. Catalog 5.

Sire: Brigeen Golden Foremost (GM-E)
See above.

Dam: Brigeen Liza Star (see left)
By UNH Schoolmaster (GM-E) from Brigeen Star Burke above.
2y 3m 78d 2X 4490 4.3 194

Maternal sister to:
Brigeen Enchanted Ester
2y 8m 351d 2X 16730 3.7 621
Maternal sister to her dam Excellent with over 800 fat 2X, another VG 87 with 620 fat 2X 2nd Junior Yearling ESE 1956.

HE COMBINES THE TWO GOLD MEDAL EXCELLENT SONS OF DUNLOGGIN GOLDEN CROSS TIDY (GM) AND 5 GOLD MEDAL DAMS. **Brigeen Farms.**

RAYMAU GOLDEN REWARD Born 6-6-59 Catalog 6.

Sire: Brigeen Golden Foremost (GM-E)
See above.

Dam: Raymau Aim Dauntless Rowena (See left)
Excellent — 92.
Undefeated in Maine competition in four years of showing.
4y 0m 362d 2X 19278 4.5 862
2y 9m 365d 2X 17941 4.4 787

Maternal sister to:
Raymau C Dauntless Rose (VG)
3y 9m 365d 2X 19224 4.8 923
Her sire a Gold Medal son of Shaws Aim Una Dauntless
Her dam, Raymau Dauntless Burke Rena (VG)
7y10m 365d 2X 19851 4.7 931.
Maternal brother to Raymau Schoolmaster Roberta, also selling.

HIS 3 DIRECT DAMS ALL HAVE LIFE AVERAGES OVER 4%. THE BEST RECORDS OF HIS THREE NEAREST DAMS AVERAGE 20501 MILK 4.4% 903 FAT ALL 2X. **Raymau Farms.**

HOMESTEAD FARM MASTER FERN Born 2-18-59 Catalog 7.

Sire: UNH Schoolmaster (GM-E-92)
See opposite as sire of Catalog 1.

Dam: Maview Niobe Fern Very Good 86 at 2 yrs.
2y 4m 130d 2X 6930 4.0 275
(Current lactation - in progress)
Top female Shaws Dauntless-Dunloggin 1957 as a heifer calf, at $1,650.00.
By Maview Lad Direct Fern Side (Excellent) son of Velma, E-1147 fat 2X daughter of Dauntless Togus Direct (GM-E). From Emery Farm Ormsby Colantha (E) 1015 fat 2X daughter of Togus.

Maternal sister to Maview Colantha Pilot, in service at Maview and herd of George Davis, - his oldest daughter finishing a record over 800 fat 2X as a 3 year old.

HE COMBINES 3 COWS WITH 2X RECORDS OF 1147 — 1131 — AND 1015 FAT — 2 EXCELLENT, 1 GOLD MEDAL - VERY GOOD.

A. J. Thrall

SHAW FEMALES In Brigeen's Dauntless-Dunloggin

(See the Shaws Ridge Bulls In Sale Ad on Pages 68-69)

— ALL PICTURES TAKEN MAY 1959 —

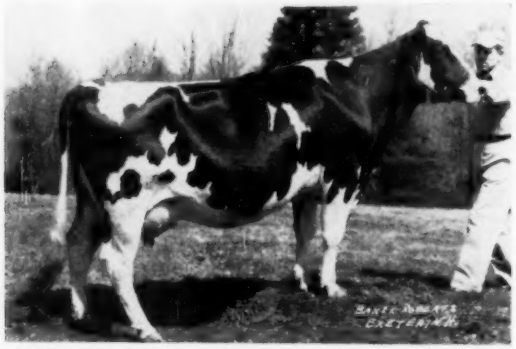

SHAWS FAYNE ROYAL TIDY UNA **Cat. 34**
Born Feb. 11, 1955. Very Good - 85.
3y5m 323d 2X 13860 4.2 578
Current lactation - (incomplete)
Due Aug. 3 to Schoolmaster (GM-EX-92)
Sire: Shaws Dauntless Fayne Royal (SMP-EX)
Dam: Shaws Crete Tidy Una Pauline (EX)
6y3m 365d 3X 21796 4.3 932
By Crete Tidy from 802 fat VG dam.

SHAWS GOLDEN LESEYLA **Cat. 33**
Born Oct. 24, 1957. Due Oct. 9 to Schoolmaster.
Sire: Shaws Golden Crete Tidy Lass
By Golden Tidy from 937 fat Crete.
Dam: 722 fat daughter of Miss Two Million
VG 182,857 life Dauntless daughter.

SHAWS DCT FERN SIDE TIDY **Cat. 37**
Born June 15, 1957. Due Sept. 24 to Schoolmaster.
Sire: Shaws Dauntless Crete Tidy (GM-EX)
Dam: 747 fat daughter of Golden Tidy (GM) soon to cross the 100,000 mark.

SHAWS CRETE T TIDY FERN **Cat. 35**
Born Oct. 31, 1955. Not classified.
2y10m 258d 2X 12390 4.0 497
(Current lactation - incomplete)
Due Sept. 23 to Schoolmaster (GM-EX-92)
Sire: Shaws Dauntless Crete Tidy (GM-EX)
Dam: Shaws Tidy Fern Togus (GP-84)
3y8m 365d 2X 18411 3.5 644
By Golden Tidy from 852 fat VG dam.

SHAWS DUNLOGGIN TIDY LASS **Cat. 38**
Born April 11, 1957
Due Aug. 28 to Rolling Knoll Master Cross (GM).
Sire: Shaws Golden Crete Tidy Lass
Dam: 735 fat 2X VG daughter of Golden, from VG 183,273 life dtr. of Direct.

SHAWS SCHOOLMASTER UNA AIM **Cat. 39**
Born June 24, 1958. Selling open.
Sire: UNH Schoolmaster (GM-EX-92)
Dam: VG 868 Crete daughter, 2nd dam 832 fat by Dauntless.

The three other females comprise:

Twin daughters of Schoolmaster from a 910 fat Dauntless daughter with 147,393m life.

A Crete Tidy daughter due in September to Schoolmaster from an 809 fat 2X VG "Golden."

Watch for their pictures in a later issue.

SHAW'S RIDGE FARM

Harold J. Shaw, Sanford, Maine

Cert. - Vacc. - Accred.

Two Brigeen Golden Foremost (EX-GM) Sons
From Our Star Family
In The Dauntless-Dunloggin Sale — Aug. 17th

← Star Wisconsin Direct (VG-GM)

9-2	315d	2X	17,046M	3.8%	650F
6-0	328d	2X	14,159M	3.9%	558F

Has over 100,000 lbs. milk lifetime
Has one "EX" daughter
Has two "VG" daughters
Has one "GP" daughter
Has two daughters over 800 fat
Five dtrs. ave. 608F (M.E. 2X)

THREE DAUGHTERS OF STAR WISCONSIN DIRECT

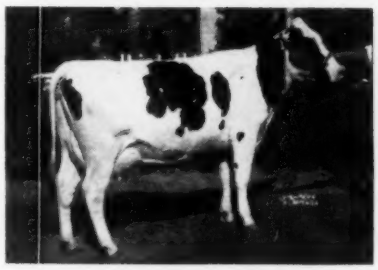

BRIGEEN GOLDEN JENNY (VG)

2-1	347d	2X	16,033	3.9	620
3-2	365d	2X	15,680	4.0	630

BRIGEEN STAR LASSIE (EX)

8-8	365d	2X	22,730	3.9	887
7-6	365d	2X	21,473	3.9	847
6-4	365d	2X	19,266	4.1	794
4-7	365d	2X	19,512	3.8	737
3-5	358d	2X	18,692	3.9	726
2-1	365d	2X	14,162	3.8	535

BRIGEEN STAR BURKE (VG)

7-2	365d	2X	20,510	4.0	828
6-2	299d	2X	17,115	3.8	658
5-1	333d	2X	18,227	4.1	752
4-1	284d	2X	13,747	3.9	530
2-8	365d	2X	13,484	3.9	521

Her Golden Foremost son, born May 24, 1959, sells.

DAUGHTER OF "STAR BURKE"

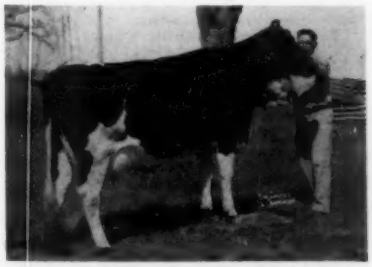

←⇐ BRIGEEN ENCHANTED ESTER

2-7	351d	2X	16,730	3.8	621

BRIGEEN LIZA STAR ⇒→

2-3	78d	2X	4,490	4.3	194

(incomplete)

She is a daughter of UNH Schoolmaster (EX-GM).

Brigeen Liza Star has a Golden Foremost son born April 8, 1959 in the sale. This bull combines the "EX-GM" UNH Schoolmaster with the "EX-GM" Brigeen Golden Foremost, the two greatest sons of Dunloggin Golden Cross Tidy (GM).

DAUGHTER OF "STAR BURKE"

The STARS are large, upstanding cattle with plenty of quality. Animals from this family, both males and females, have made good wherever they have gone. We recommend these to you.

BRIGEEN FARMS • H. C. Briggs & Son — Turner, Maine

INDIAN BEND ADMIRAL CORNELIA
This "Excellent" Jule daughter went to J. C. Andresen at $3,700, second high price of the sale.

RILEY (From page 67)
this report purchased 107 head of the total offered.

Much credit for the high average and spirited bidding goes to the 17-year-old Riley Bros. senior herd sire, Crescent King Jule Fobes (VG-SMT), still in service at NIBCO, Hampshire, Ill. His mature daughters were large, stretchy, exceptional producers with very high quality, tight udders. They usually need maturity to be appreciated, but here the buyers could see them at all ages, from baby calves to mature "Excellent" cows — and the cows definitely helped sell their paternal yearling and baby sisters.

The sale was managed by McDaniel Sales Service, Cow Town, Turlock, Calif., Mac McDaniel worked in the box with auctioneers Bob Stanley, Paramount, and Sonny Bartel, Laveen, Arizona, both of whom were in rare form. (L. H. McD.)

J. S. Andresen, Fresno, Calif. (9)
Black Star Jule King Princess (7-53) ... $3725
Indian Bend Admiral Cornelia (7-53) ... 3700
Admiral Crescent Fobes Lady (11-54) ... 2550
(M) Black Star Prince (7-57) ... 1025
Black Star Fair Lee (10-57) ... 800
(M) Black Star Medicine Man (2-58) ... 700
Perkins Whitie King Jule (10-49) 620
Indian Bend Admiral Lee (8-54) 575
Henry Sterk, Artesia, Calif. (10)
Black Star Signal Constance (1-57) ... 1600
Black Star Nouvelle (1-59) ... 1025
Indian Bend Jule Admiral Molly (10-53) ... 900
Black Star Starlight (3-54) ... 700
Black Star Jule King Star (11-51) 675
Black Star Valerie (2-57) ... 575
Gilmore Ormsby Hope (1-54) ... 500
McNabbs Ty-Vic Noble Vicki (6-51) ... 525
Gilmore Ormsby Hope (1-54) ... 500
C. T. Sharp & Sons, Mesa, Ariz.
Admiral Ormsby Johanna Debra (11-53) ... 1450
Black Star Ty-vic Star (1-57) ... 1350
Black Star Rock Susanna (9-56) 750
Arizona State University, Tempe, Ariz. (3)
Black Star Duchess (1-57) ... 900
Dr. Gerald Hill, Riverdale, Calif.
Vickery Vale Fobes King Jule (8-55) ... 725
Clifford Norton, Chandler, Ariz. (19)
Black Star Jule King Patsy (2-53) ... 675
Indian Bend Bolivar Alca (11-54) 625
Indian Bend Admiral Mary (9-54) 575
Black Star Ty-Vic Mary Anne (1-57) ... 500
Four J's Corp., Westminster, Calif. (37)
Black Star Bolivar Susie (9-55) 675
Indian Bend Admiral Mina (6-55) 550
Lady Julia Prince Jule (8-50) ... 525
Polly Anna Niko (7-51) ... 500
Alta E. Butler & Sons, Phoenix, Ariz. (9)
Black Star Butter Girl (4-59) ... 650
Black Star Victoria (1-56) ... 520
Phil Green, Jr., Mesa, Ariz.
Black Star Admiral Belle (7-57) 585
Cheatham Dairy, Laveen, Ariz. (3)
Bonnyrigg Rag Apple Homestead (11-51) ... 575
Fobes Mutual Segis (11-49) ... 550
Lamar Millet, Mesa, Ariz.
Arjay Hazel Sally (10-54) ... 510
Roy D. Hoffman, Casa Grande, Ariz. (5)
Ihdian Bend Bolivar Sevyn (9-55) 505
Albert Millet, Glendale, Ariz.
A S C Cairal Vale (9-54) ... 500

Other buyers were: Herbert Gates, Tempe; Seth Eads, Phoenix; Dale Jutson, Glendale; Harvey Stevenson, Higley; Carl Many, Phoenix; Albert Muller, Glendale; Janice Jutson, Glendale; Openshaw Linis Dairy, Mesa; Pete Treguboff, Tolleson; Ralph Van Zandt, Casa Grande; Henry Bartel, Laveen; Thaylor Collier, Cashion; Richard K. Combs, Yuma; C. D. Coppingeur, Phoenix, Ariz. — John Leal, Aanheim; Judy Varney, Glendale; Charles Ellensberger, Monrovia; and Cow Town, Turlock, Calif.

Sheboygan Spring Classic Sale

CATALOG SUMMARY

20 Females 2y & over (3 calves under 3 mos. s. w. d.)	**260**	**$6.67**
12 Bred Yearlings	**5,520**	**460.00**
3 Open Yearlings	**1,180**	**393.33**
1 Heifer calf Over 3 mos.	**250**	**250.00**
6 Bulls over 3 mos.	**2,035**	**339.17**
42	**$21,035**	**$500.83**

Seventh in the series of Sheboygan Spring Classics, the 1959 event at Plymouth, Wisconsin on April 29 made an average of just over $500 on 42 selected animals. Top price was $1050 with two others bringing an even $800 and 14 others in the price range of $500 and over.

Eldon Schnell of Hilbert, Wis. consigned the highest selling animal, a 3-year old daughter of Pabst Sir Roburke Rag Apple (EX-GM). She was completing a 305 day record of over 500 fat and was heavy in calf to Future Hope Colonel. Gordon Berg, Brownsville, Wis. was the buyer at $1050.

One of the $800 animals was Fobes Maid Tovarich, 2-yr. old granddaughter of Crescent Beauty Commander bred to a son of the same sire, her dam with life record of 6,152 F. and 144,116 M. The consignor was Henry Van Driest, Cedar Grove, Wis. and the buyer Norbom Farms, Wittenburg, Wis.; this same buyer also took a 2-yr. old daughter of Wis Knight from the Walter Siemers consignment at $625. The other $800 animal was a daughter of Wis Leader consigned by Walter Borgwardt, Valders, Wis. Her dam has two records over 600 F. and she was due in September to High Hedge Diamond King; the buyers, Mr. and Mrs. Wendell Bartlett, Reisterstown, Maryland also took a 5-year old daughter of Pabst Sir Reburke Fobes from the Badger Stock Farm consignment at $560.

The sale was sponsored by the Sheboygan County Holstein Ass'n. Albert Bucholz, Sec., of Plymouth. Auctioneers were Harvey Swartz, Waukesha, Gib Meyer and David Bachmann; Mr. W. L. Baird made the announcements.

Following is the list of buyers of animals selling for $500 and over:

Gordon Berg, Brownsville, Wis.
Eldlie Honeysuckle Rag Apple (12-55) ... $1050
(Eldon Schnell, Hilbert, Wis.)
Norbom Farms, Wittenberg, Wis.
Fobes Maid Tovarich (10-56) ... 800
(Henry Van Driest, Cedar Grove, Wis.)
Siemers Wis Knight May (10-56) 625
(Walter Siemers, Siemers Holstein Farms, Cleveland, Wis.)
Mr. & Mrs. Wendell Bartlett, Reisterstown, Md.
Wal-Doris Leader Regina (1-57) ... 800
(Walter E. Borgwardt, Wal-Doris Farm, Valders, Wis.)
Badgerland Golden Dawn (3-54) ... 560
(Walter F. Ochs & Wallace Born, Badger Stock Farm, Cleveland, Wis.)
Amos Natzke & Sons, Greenleaf, Wis.
Wis Narcissus Symbol (8-57) ... 685
(Wisconsin State Reformatory, Green Bay, Wis.)
Waldo Stuth, Sturgeon Bay, Wis.
Cherrybold Triumph Terry (1-57) 665
(Leonard Seybold, Meadowbrook Holstein Farm, Forest Junction, Wis.
Paul Kortens, Two Rivers, Wis.
Milco Princess Patrice (4-53) 660
(Knauf & Tesch, Chilton, Wis.)
Great Home Farm, Belgium, Wis. (3)
Slept Hollow Sally Burke (4-54) 660
(Elmer Meives, Waldo, Wis.)
Elmoak Clara Comet (1-57) ... 600
(Paul Buelke & Sons, Village Farms, Waldo, Wis.)
Milton Moths, Random Lake, Wis. (2)
Badgerland Knight Pearl (11-56) 650
(Walter F. Ochs & Wallace Born, Badger Stock Farm)
Philip Smith, Manitowoc, Wis.
Elkhart Reflection Star (2-58) ... 630
(Wm. A. Hayssen, Lakeside Farm, Elkhart Lake, Wis.)

ELDLIE HONEYSUCKLE RAG APPLE 4389166
Top of the Sheboygan Spring Classic, Plymouth, Wis., Eldon Schnell, Hilbert, Wis.; Gordon Berg, Brownsville, Wis., the purchaser; at halter, Greg Ferder, Jr.

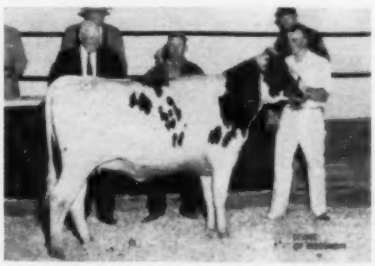

WAL-DORIS LEADER REGINA 4344987
Dtr. of Wis Leader consigned to Sheboygan Spring Classic by Walter Borgwardt, Valders, Wis. and sold for $800 to Mr. & Mrs. Wendell Bartlett, Reisterstown, Md.

a GOLDEN REWARD

BRIGEEN GOLDEN FOREMOST
(Ex-GM)

Born June 7, 1959

Last fall **Harold Shaw** and **Bill Briggs** reserved Rowena's calf, if a bull, for the 1959 **DAUNTLESS - DUNLOGGIN SALE.**

Rowena cooperated by giving us **Raymau Golden Reward**

RAYMAU AIM DAUNTLESS ROWENA
(Ex-92)

4-0 2X 362 19,278 4.5 862
Her dam—
Rena (VG) 931 fat, 4.7% at 7-10
Her maternal sister —
Rose (VG) 923 fat, 4.8% at 5-9

He combines the udders, legs and feet, 4% test and ease of milking of **Golden Foremost** with the tremendous stretch and scale, high production, 4% test, longevity, and lovely udders of our remarkable Rita cow family.

RAYMOND & MAURICE KEENE
Cert. - Vacc. - Acc.

RAYMAU FARM

NORTH RIVER RD.
AUBURN, MAINE

Mrs. Donald Behlman, Chicago, Ill.
Christy Skylark Delilah (9-57) .. 555
(Christoph Farms, Chilton, Wis.)

Leonard Buck, Manitowoc, Wis. (5)
Sheboygan Frieda Posch (11-56) 540
(Sheboygan County Hospital Farm, Sheboygan Falls, Wis.)
Great Home K Matchless Elsie (4-57) 525
Great Home Major Della (4-57) 520
(Great Home Farms, Belgium, Wis.)

Leslie Wunsch, Sheboygan, Wis.
Asylum Rancho Benita (4-57) ... 530
(Manitowoc County Hospital, Manitowoc, Wis.)

Other buyers were: John Vander Kuyl, Sheboygan Falls; Dr. Stephen Theisen, Fond du Lac; Ralph Schleicher, Sheboygan Falls; Piper Bros. (On Order), Watertown; Gilbert Rammer, Henry Rautman, Sheboygan Falls; Walter Siemers, Cleveland; Lee Natzke, Greenleaf; Elroy Kissinger, Elkhart Lake; Floyd Hamamann, Algoma; Maynard Krahn, Seymour; Erwin Laack, Plymouth; Richard Hau, Glenbeulah; W. L. Baird (On Order), Waukesha; Wilbur Bohnhoff, Plymouth; Robert Goetsch, Glenbeulah; and J. P. Feider, Belgium, Wis.

HOLSTEIN EXPORT SHIPMENT

Ten registered Holsteins from seven leading Illinois herds were included in a recent shipment to Emilio Fernandez of Mexico.

The animals, all heifers, were selected by M. B. Nichols, dairy cattle export agent with headquarters in St. Charles.

Three of the 10 head were from the herd of Benjamin T. Winn, Richmond. Two others were purchased from Ethel L. Shopen, Batavia.

Illinois Holstein breeders represented by one animal each were Delmar A. Bruens, Cissna Park; I. N. and Raymond Russell, Elgin; Ginther Wilharm, Elgin; Dorothy M. Walters, Genoa; and W. H. Williams, Huntley.

WATCH THAT SPELLING

No man likes to see his name misspelled, and particularly in the signature of his advertising. Two names in particular seem to bother World admen—the single-n and double-n Glenns, and the Thompsons with and without the "p." (Whitie Thomson was our first stumbling block on that one.) The other day we had a polite note from Robert Thomson, Jr. of Springfield, Missouri, pointing out our error in his Robthom Holstein Farm advertisement in the Missouri Holstein Traveler's Guide, May 9 issue. Our apologies to Mr. Thomson. We're glad to set the record straight.

DRINK MORE MILK

Top Dunloggin Bred Bull Calf For Sale

Ready for Heavy Service

GOFSON GOLDEN PRINCE
Born Jan. 25, 1958

He is a son of the highly proven Skokie Golden Cross (VG-GM)—plus 60 lbs. fat on 638-lb. dams and his dam is the outstanding daughter of Dunloggin Golden Cross Tidy (GM), pictured to the right. He has a "VG" maternal sister with 618 fat at 2y and a "GP" maternal sister with 591 fat at 3 years.

- Son of Skokie Golden Prince (GM)
- Dam a Daughter of Dunloggin Golden Cross Tidy (GM)

What a wonderful Dunloggin pedigree! ! Two close crosses to Dunloggin Mistress LaPrincess (EX-GMD); two close crosses to Dunloggin Golden Cross (VG); one close cross to Dunloggin Tidy Miss (EX-GMD); and a close cross to Dunloggin Golden Princess (EX). ALL FAMOUS DUNLOGGIN ANIMALS.

Write for pedigree and price today.

F. S. Goff & Sons

Hollis Center, Maine

His "VG" 120,000-lb. Dam

GOFSON LOIS TIDY (VG)
10-3 365d 2X 20,212 3.7 755
Pictured at 11 years

Two other 2X records over 600 fat and a lifetime to date of over 121,000 milk and 4,633 fat. Her dam, a "GP" 574-lb. 2X daughter of Baker Farm Improver. Dam of 2 "VG" and one "GP" offspring. She is a proven transmitter.

635 Fat at 2 yrs

The full sister to our "ROBURKE" bull, Steady Stream Roburke has just finished with this record: **2-1 365d 2X 16,714M 635F.** Now fresh again, she is milking between 70 and 80 lbs a day as a 3-yr-old.

PLATTE VALLEY HOLSTEINS
Henry Stubbe - Central City, Neb.
Farm 4 miles East on U.S. 30

WORKING FOREMAN WANTED

Large dairy and breeding establishment needs experienced working foreman to handle herd, dairy, breeding stock sales, and farm operation. Good opportunity through profit-sharing, but applicant must present proof of past profitable experience.

BOX 827

Holstein-Friesian World - Lacona, N. Y.

WANTED

Young college graduate with practical cow experience to handle herd, dairy and sales of breeding stock under farm manager. Opportunity for ambitious and efficient worker through profit-sharing.

BOX 828

H-F World **Lacona, N. Y.**

DRINK MORE MILK

A new full-color motion picture on dairy cleaning and sanitation has been produced by the B-K Department of Pennsalt Chemicals Corporation. Entitled "Key to Dairy Sanitation," the film is 16 mm and has a running time of 25 minutes. The film is available for showing before farm groups, etc., on request from B-K Dept., Pennsalt Chemicals Corp., 3 Penn Center, Philadelphia 2, Pa.

DAIRYMAN

Are you a good cow man and interested in milking cows at a profit? We have an excellent opportunity for men who have confidence in themselves and want to invest in the future.

We have a profit-sharing plan to offer with a good year-round milk market. If you can furnish references and are able to raise some capital, write for complete information to **Box 830, Holstein-Friesian World, Lacona, New York.**

Long-life, snag-proof Ear-tag, legible 25 ft. Ideal for day old calves and grown animals, 16c. Neck Chains, Neck Straps 95c up. Anklets, numbered 30c. All products of DuPont. Write for leaflet, samples and nearest dealer.

BOCK'S CATTLE-IDENT Co.

P. O. BOX 133-S **MATTOON, ILL.**

Chautauqua Co. Holstein Club SALES SERVICE

Let me help in selecting your kind of Holstein cattle from the herds of our 173 Club members. All health requirements can be met for out of state and export shipments. Dependable trucking available. **Harley J. Dickinson, Sales Agent, Hanover Rd., Forestville, N. Y.**
—Phone: Silver Creek Yellowstone 4-3397

REGISTERED HOLSTEINS

Young registered Holstein cows and first calf heifers of foundation quality. Car load or truck load usually available. All Vaccinated or Accredited. Write or phone for further details.

S. K. NORMAN — R D 1, Lebanon, Pa.

Phone: Myerstown - Union 6-4208

1959 Calendar of Fairs

July 6-11 Calgary Exhibition & Stampede, Calgary, Alta. National Holstein Show, judging July 9, D. S. Dunton, judge.

July 13-18 Edmonton Exhibition, Edmonton, Alta. National Holstein Show, judging July 14, J. D. Innes, judge.

July 20-25 Saskatoon Industrial Exhibition, Saskatoon, Sask. Open July 22, S. P. Regan, judge; Junior July 23, S. P. Regan, judge.

July 26-Aug. 1 North Dakota State Fair, Minot, N. Dak. Open & Junior July 29, Clarence C. Olson, judge.

July 27-Aug. 1 Regina Provincial Exhibition, Regina, Sask. Open July 30, Erle Roger, judge; Junior July 28, Erle Roger, judge.

Aug. 3-8 North Montana State Fair, Great Falls, Mont. Open Aug. 4, Lyman Rich, judge; Junior Aug. 4, Montana Ext. Service judges.

Aug. 10-15 Ionia Free Fair, Ionia, Mich. Open Aug. 11, Robert Kelley, judge; Junior Aug. 10, Louie Webb, judge.

Aug. 10-15 Midland Empire State Fair, Billings, Mont. Open Aug. 10, A. O. Shaw, judge; Junior Aug. 10, Arthur Jacobs, judge.

Aug. 14-23 Illinois State Fair, Springfield, Ill. Open Aug. 20, Harvey W. Swartz, judge; Junior Aug. 18, J. G. Cash & E. E. Ormiston, judges.

Aug. 15-21 Ozark Empire Fair, Springfield, Mo. Open Aug. 20, E. M. Knutson, judge; Junior Aug. 17.

Aug. 16-23 All Iowa Fair, Cedar Rapids, Iowa Open Aug. 18, T. A. Burgeson, judge.

Aug. 21-29 Central Canada Exhibition, Ottawa, Ont. Open Aug. 27, Orton Eby, judge.

Aug. 21-30 Wisconsin State Fair, Milwaukee, Wis. Open Aug. 27-28, John L. McKitrick, judge; Junior Aug. 21, Don Rehder & Elis M. Knutson, judges.

Aug. 22-30 Missouri State Fair, Sedalia, Mo. Open Aug. 25, A. C. Thomson; Junior Aug. 25, H. A. Herman & John Sikes, judges.

Aug. 22-Sept. 7 Pacific National Exhibition, Vancouver, B. C. Open Aug. 31, W. K. Hepburn, Jr., judge; Junior Aug. 29.

Aug. 24-29 Colorado State Fair, Pueblo, Colo. Open Aug. 25, Glen Beck, judge; Junior Aug. 24, Glen Beck, judge.

Aug. 24-29 State Fair of West Virginia, Lewisburg, W. Va. Open Aug. 26, George W. Trimberger, judge; Junior Aug. 27.

Aug. 25-29 Western Idaho State Fair, Boise, Idaho Open Aug. 26, T. H. Blosser, judge; Junior Aug. 25, G. C. Anderson, judge.

Aug. 26-Sept. 12 Canadian National Exhibition, Toronto, Ont. Open Sept. 3-4, E. A. Innes, judge.

Aug. 28-Sept. 4 Ohio State Fair, Columbus, Ohio Open Sept. 2-3, Merle Howard, judge; Junior Sept. 1, Clyde Chappell, judge.

Aug. 28-Sept. 6 Iowa State Fair, Des Moines, Iowa. Open Sept. 2, Harvey Swartz, judge; Junior Sept. 1, Floyd Arnold, judge.

Aug. 29-Sept. 7 Minnesota State Fair, St. Paul, Minn. Open Sept. 1, Allen Hetts, judge; Junior Sept. 5, W. G. Wiegand & Arthur Porter, judges.

Aug. 31-Sept. 12 Maryland State Fair, Timonium, Md. Open Sept. 7, Eugene W. Nelson, judge; Junior Sept. 2.

Sept. 1-5 Wyoming State Fair, Douglas, Wyo. Open Sept. 3, George E. Taylor, judge; Junior Sept. 2, George E. Taylor, judge.

Sept. 2-10 Indiana State Fair, Indianapolis, Ind. Open Sept. 8, J. M. Fraser, judge; Junior Sept. 4, Elmer N. Hansen, judge.

Sept. 2-13 California State Fair & Exposition, Sacramento, Calif. Open Sept. 8, Charles L. Norton, judges. Junior Sept. 3 & 11, Victor Gray & David Risling, judges.

Sept. 4-12 New York State Fair, Syracuse, N. Y. Open Sept. 8-9, Allen Hetts, judge; Junior Sept. 7, Allen Hetts, judge.

Sept. 4-13 Exposition Provinciale, Quebec, Que. Sept. 9-10, W. A. Hodge, judge; Junior, Sept. 5, Gerard Levesques, judge.

Sept. 4-13 Michigan State Fair, Detroit, Mich. Open Sept. 10, Eugene Nelson, judge; Junior Sept. 7, James Fish, judge.

Sept. 5-11 Nebraska State Fair, Lincoln, Nebr. Open Sept. 8, Harvey Swartz, judge; Junior Sept. 7-8, Harvey Swartz, E. Berousek & Joe Hunter, judges.

Sept. 7-12 Rutland Fair, Rutland, Vt. Open Sept. 9, Kenneth S. Morrow, judge; Junior Sept. 7, Robert Fitzsimmons, judge.

Sept. 7-12 South Dakota State Fair, Huron, S. Dak. Open Sept. 9, Clarence Olson, judge; Junior Sept. 8, Clarence Olson, judge.

Sept. 8-12 Eastern Idaho State Fair, Blackfoot, Idaho Open Sept. 9, D. L. Fourt, judge; Junior Sept. 8, G. C. Anderson, judge.

Sept. 11-17 Mid-America Fair, Topeka, Kans. Open Sept. 15, E. R. Berousek, judge; Junior Sept. 15.

Sept. 11-19 Kentucky State Fair, Louisville, Ky. Open Sept. 16, Everett R. Miller, Junior Sept. 11, James M. Lewis, judge.

Sept. 11-20 Utah State Fair, Salt Lake City, Utah Open Sept. 14, Ralph E. Erb, judge; Junior Sept. 12, Ralph E. Erb, judge.

Sept. 14-19 Four States Fair, Texarkana, Tex. Open Sept. 16, Clifford H. Burton, judge; Junior Sept. 16, Clifford H. Burton, judge.

Sept. 14-19 Tennessee Valley A. & I. Fair, Knoxville, Tenn. Open Sept. 17, Hilton Boynton, judge; Junior Sept. 14, J. T. Miles, judge.

Sept. 14-19 Western Fair, London, Ont. Open Sept. 15-16, Doug. Dunton, judge.

Sept. 15-19 York Interstate Fair, York, Pa. Open and Junior Sept. 15.

Sept. 19-24 Kansas State Fair, Hutchson, Kans. Open Sept. 23, Floyd Arnold, judge; Junior Sept.19, Fred Foreman, judge.

Sept. 19-27 Eastern States Exposition, W. Springfield, Mass., Open Sept. 23- 24, Jack Fairchild, judge; Junior Sept. 21.

Sept. 19-27 Western Washington Fair, Puyallup, Wash. Open Sept. 22, Hilton Boynton, judge; Junior Sept. 21.

Sept. 20-26 Great Allentown Fair, Allentown, Pa. Open Sept. 22 & 24, Junior Sept. 24.

Sept. 20-27 New Jersey State Fair, Trenton, N. J. Open Sept. 23, Junior Sept. 21.

Sept. 20-27 Oklahoma Free State Fair, Muskogee, Okla. Open Sept. 22, E. R. Berousek, judge; Junior Sept. 21, Orville Sigenthaler, judge.

Sept. 21-26 Tennessee State Fair, Nashville, Tenn. Open Sept. 23, A. C. Thomson, judge; Junior Sept. 23.

Sept. 21-26 Tri-State Fair, Amarillo, Tex. Open & Junior Sept. 25, M. B. Nichols, judge.

Sept. 25-Oct. 3 Mid-South Fair, Memphis, Tenn. Open Oct. 1, Harvey Swartz, judge; Junior Sept. 29, C. L. Rougeou, judge

Sept. 25-Oct. 3 State Fair of Virginia, Richmond, Va. Open Sept. 30, A. C. Thomson, judge; Junior Sept. 26, G. M. Cairns & George Hyatt, Jr., judges.

Sept. 26-Oct. 3 State Fair of Oklahoma, Oklahoma City, Okla.

Sept. 26-Oct. 4 New Mexico State Fair, Albuquerque, N. Mex. Open & Junior Sept. 30-Oct. 1.

Sept. 28-Oct. 3 Bloomsburg Fair, Bloomsburg, Pa. Open & Junior Sept. 30 Donald V. Seipt, judge.

Sept. 28-Oct. 3 Panhandle South Plains Fair, Lubbock, Tex. Open & Junior Sept. 29, I. W. Rupel, judge.

Sept. 29-Oct. 3 Mississippi-Alabama Fair & Dairy Show, Tupelo, Miss.

Sept. 30-Oct. 4 Central Washington Fair, Yakima, Wash.

Oct. 3-10 National Dairy Cattle Congress, Waterloo, Iowa, Open Oct. 8-9, D. S. Dunton, judge; State 4-H Dairy Show, Oct. 3, Bill Hitz, judge.

(continued on next page)

FLIES COST YOU PLENTY!

Flies bother, worry, and irritate. They spread filth and disease. They keep cows from getting full value out of pasture. They cut milk production. All this costs money! By keeping flies under control on your place, you're helping yourself and your community to better living . . . more profitable dairying.

PURINA DAIRY SPRAY AND FLY BAIT

They'll kill flies for you this summer!

Purina Dairy Spray. This is our cow spray, ready to use just as it comes from the bottle. Contains 100% active ingredients, including MGK repellent. If you milk more than 30 cows, you can save money on Purina's new 30-gallon drum. Also available in quarts, gallons, and 5-gallon cans. Have your season's supply delivered along with your next order of Purina Dairy Chows.

Purina Fly Bait. To keep down the fly population around buildings, scatter this dry phosphate-type bait. Put it where flies will find it . . . near doors and windows, in feed rooms, on ledges and sills. Sprinkle it thin. Freshen up with new sprinklings every week or so. A single 25-lb. bag lasts all season on the average farm.

Elbow Grease. We don't sell this product, but recommend it highly for good fly control. Clean manure pits, drain silos, clip weeds. Eliminate all other fly breeding spots. Then use the best insecticides available.

YOU CAN DEPEND ON PURINA QUALITY HEALTH AIDS

"Canadian Holsteins"

Some of the proven bulls in our Units include ROELAND REFLECTION SOVEREIGN, SEILING SOVEREIGN ACHILLES, BOND HAVEN RAG APPLE MAPLE.

Select your commercial or foundation animals here with confidence, from a Brucellosis free county. Latin American business also welcome.

W. T. CRAIG REID, GEORGETOWN, ONTARIO, CANADA
Phone Georgetown Tr 7-4260

COMPLETE SALE SERVICE
for the
Western States
or wherever
Good HOLSTEINS Grow.

R. E. EVERLY, Sale Mgr.

616 Alaska Bldg.
SEATTLE 4, WASHINGTON
(Phone: Elliott 2678)

WE SPECIALIZE IN HOLSTEIN DISPERSALS

We take the risk out of the largest business transaction of your lifetime — THE DISPERSAL OF YOUR HERD AND REAL ESTATE! WE WILL HANDLE YOUR SALE ON A GUARANTEED BASIS AND BACK IT WITH REAL MONEY!

Call us now whether you are thinking of having a dispersal now or in the near future. We have the know-how of experience in many of the largest dispersals held!

CHAS. VOSBURGH, Auctioneer
Cortland, N. Y. (Dial SK-6-8133

GRAIN BUSTER

THE CRIMPACKER USED BY BREEDERS OF CHAMPIONS

Crimps Oats or Cracks Hard Grains such as Corn, Barley, Wheat, etc., WITH THE SAME CYLINDERS. Does a better job. Eliminates powder or dust.

MUCH BETTER BUILT . . . Tough hardened steel cylinders with sharp spiral grooves. Will outlast two to four sets of rollers found in most machines.

BETTER RESULTS . . . Rolled or cracked grain is the most efficient for full digestibility. The ALLEN GRAIN BUSTER will crack it as fine or coarse as you like. Leaves the kernels of grain the way you want them — just right for easy digestion. It's the sharp spiral grooves that does the trick. No powder, no flour.

LARGE CAPACITY . . . Requires only 1 hp motor to operate because of precision ball-bearing construction. Sixty bushels of corn per hour; other grains proportionate.

IS MUCH MORE SIMPLE TO OPERATE . . . Simple, quick adjustment; just move a lever for any degree from very fine to very coarse, or for different grains. Only takes seconds. No changing of cylinders.

LASTS MUCH LONGER . . . Rugged, precision built, ball-bearing construction. Insures many years of use. Strong Alnico magnets remove tramp metal from grain. **IS MUCH LESS EXPENSIVE TO BUY AND OPERATE ONLY $198 FOR MACHINE, INCLUDING MAGNET ASSEMBLY AND ALUMINUM HOPPER** . . . Sheaves, belts, motor and mounting stands available as desired.

Write for Prices and Complete Information

ALLEN ENGINEERING CO.

461 York St. **Detroit 2, Michigan**

Oct. 5-10 Alabama State Fair, Birmingham, Ala. Junior Oct. 6, Clyde L. Rougeou, judge.

Oct. 5-10 Arkansas Livestock Exposition, Little Rock, Ark.

Oct. 6-10 Dixie Classic Fair, Winston-Salem N. Car., Open Oct. 9, Paul Reaves, judge; Junior Oct. 3.

Oct. 6-10 Heart O'Texas Fair, Waco, Tex.

Oct. 10-18 Pan-American Livestock Exposition, Dallas, Tex. Open Oct. 13, J. Homer Remsberg, judge.

Oct. 12-17 Mississippi State Fair, Jackson, Miss. Open Oct. 14, C. E. Teague, judge; Junior Oct. 13, C. E. Teague, judge.

Oct. 13-17 North Carolina State Fair, Raleigh, N. Car. Open Oct. 15, George W. Trimberger, judge; Junior Oct. 13, George W. Trimberger, judge.

Oct. 17-24 Pacific International Livestock Exposition, No. Portland, Ore. Open Oct. 21, A. R. Porter, judge.

Oct. 19-24 Georgia State Fair, Macon, Ga. Junior Oct. 22-23. No open Holstein classes.

Oct. 19-24 South Carolina State Fair, Columbia, S. Car. Open Oct. 21, C. G. Cushman, judge.

Oct. 22-31 South Texas State Fair, Beaumont, Tex.

Oct. 23-Nov. 1 State Fair of Louisiana, Shreveport, La. Open Oct. 26, Harry Herman, judge; Junior Oct. 27, Harry Herman, judge.

Oct. 30-Nov. 8 Grand National Live-Stock Exposition, San Francisco, Calif. Open Nov. 5, Harvey Swartz, judge.

Oct. 31-Nov. 11 Arizona State Fair, Phoenix, Ariz. Open Nov. 3, W. K. Hepburn, Jr., judge; Junior Oct. 31, W. K. Hepburn, Jr., judge.

Nov. 16-17 Royal Winter Fair, Toronto, Ont. J. M. Fraser, judge.

Nov. 27-Dec. 5 International Livestock Exposition, Chicago, Ill. Union Stock Yards.

Jan. 30-Feb. 8 Southwestern Exhibition & Fat Stock Show, Fort Worth, Tex.

CURTISS CELEBRATES 10TH ANNIVERSARY

Back in 1943 the late Otto Schnering, then president of the Curtiss Candy Company, established a farm at Cary, Illinois, with the object of conducting research in dairy herd improvement. On the basis of thorough research and experimentation in artificial insemination, the farm, known as the Curtiss Improved Stud Service, launched a national artificial breeding program in 1949. Since then, the farm's selected herd of bulls has serviced more than 6,000,000 cows throughout the country. Today, the farm is represented by more than 1,100 technicians who were intensively trained in a special school at Cary, instituted by the founder. Last year alone, these technicians assisted dairy farmers practically in every state with about 640,000 first artificial inseminations of their cows.

The most remarkable feature of the farm is the fact that it is run by a woman, Mrs. Otto Schnering, who is now president of the Curtiss Improved Stud Service. Mrs. Schnering took over the helm after her husband's death in 1953. Although inexperienced in business matters and less familiar with the problems of animal breeding at the time of her husband's death,

ELGIN COUNTY HOLSTEIN BREEDERS CLUB
Noted for Type and Production
W. D. Shore, Sales Agent
RR 6, St. Thomas, Ontario, Can.

For the best in
Pennsylvania Holsteins, call
Clarence Lyons
Phone EXpress 4-6966
Lancaster, Pennsylvania

HARRIS WILCOX
Sale Manager and Auctioneer
Phone 146
BERGEN, N. Y.
Maurice Mix, Associate Sales Mgr.
Specializing in Holstein Sales
Complete Auction Service

FRED C. WETMORE CO.
Livestock Photographers
4323 W. 143rd St.
Phone — Winton 1-8095
CLEVELAND 35 OHIO

C. B. SMITH —
LIVESTOCK AUCTIONEER
Specializing in Holsteins
My lifetime experience in all phases of Holstein endeavor is at your service. It pays to employ an auctioneer who knows values.
Address, Williamston, Mich.

J. O. FENSTERMAKER
PUREBRED LIVESTOCK AUCTIONEER
Holsteins A Specialty
Homerville, Ohio Phone 2544

STROHMEYER & CARPENTER Inc.
Potographers of Animals
White Plains — Box 788 — N. Y.

Good Registered Holsteins for Private Sale.
LELAND J. OSBORN
Sales Manager — Auctioneer
Phone 640-W
R.R. 2 Pierceton, Indiana

Successful Selling -
Sales Everywhere
Reserve your date now by contacting
HARRY HAYS
Auctioneer
Phone AI 58525 — 8944 Elbow Drive
Calgary, Canada

Canadian Holsteins
SAM GOUGH
Sales Agent in York, Simcoe, and Ontario counties. Over 800 herds to choose from. We make all necessary export arrangements. Phone Toronto Axminster 3-4023. Write: Sam Gough, Milliken, Ontario, Canada.

it did not take long for Mrs. Schnering to learn the intricacies of the farm's management and to master them expertly. Since she took over the management, the business of the farm and its efficiency has increased every year. Today, with a modern testing and research laboratory, a new bull barn with modern sanitary stalls, a herd of about 180 bulls, and a constant endeavor of its expert staff to improve the quality of the herd and of the service, the Curtiss farm ranks among the best-known national artificial breeding institutions.

Since its inception 10 years ago, the farm strongly maintains the private enterprise philosophy for which its founder was a staunch proponent. Its artificial breeding program is privately owned and is operated through private distributorships as contrasted to co-operative set-ups. The set-up is most successful.

QUIST BUYS LAVACRES BULL

Alvin J. Quist, Fresno, Calif., has purchased a highly bred young bull, Lavacres Dusty Bandero 1329560, from Lavacre Farms, Hughson, Calif. Bandero is the fourth Lavacres bred bull to be purchased by Mr. Quist.

Born June 29, 1958, Bandero carries an intense "Dusty Jo" inheritance as he is by Lavacres Du Var (GM) and from Hollynda Dusty Jo Midnight, one of the truly great females in the Lavacre herd. Classified at 88 points as a 2d-calf heifer, "Lynda's Midnight" has HIR 2X records at 2 years of 515 lbs. fat 4% in 313 days, 615 lbs. fat 3.9% at 3 years, and is now going strong as a 4-yr-old. Her sire is the Gold Medal "DuJo" and she was second 4-yr-old in the 1958 Grand National.

Mr. Quist's senior herd sire is Lavacres Dusty Jo Pegasus, now in the proving, who is by DuJo and from the Excellent Reserve All-American Lavacres Della Peggy. The junior herd sire is from a full sister to Lavacres Var Sheen, Grand Champion at the Grand National and All-Western Aged Cow, 1958.

HOLLYNDA DUSTY JO MIDNIGHT 3735423 (VG-88)
2d prize 4-yr-old at the 1958 Grand National. Her son by Lavacres Du Var (GM) goes to Alvin J. Quist, Fresno, Calif.

A. V. ZOGG, Jr.
Auctioneer & Sales Mgr.
Cortland, N. Y.
"Complete Holstein Auction Service"
Will buy outright or sell on commission.
Phones:
Cortland-Skyline 3-0004
McGraw-TErminal 6-5593

A. C. "Whitie" Thomson
LIVESTOCK AUCTIONEER
BURLINGTON, ILL.
Ask the Men I've Sold For
Phone: Hampshire 5861

PERTH COUNTY
Always a good place to buy good Holsteins. A large percentage of our herds are listed as Brucellosis Free. Contact our salesman.
Richard McNamara, Sales Agt.
Box 45 Stratford, Ont.
(Phone Startford 1160-R)

OXFORD COUNTY
"The Holland of America"
For finest in Canadian Holsteins contact the Oxford Holstein Breeder's Association.
Phone Burgessville 62-W-3
MR. LES DICKSON, Sales Agent
Burgessville, Ontario, Canada

WATERLOO HOLSTEIN BREEDERS ASSOCIATION, INC.
"Where Better Bulls Are Used"
Contact sales agent for top quality foundation stock or commercial cattle. 17 years experience. Many Herds Listed Brucellosis Free.
Tel. 33000
LORNE BRUBACKER
Sales Agent
23 Locust St. Kitchener, Ont.

HARVEY W. SWARTZ
Dairy Cattle Auctioneer
The Voice of Experience
Nationally recognized Holstein Judge.
608 S. Grand Ave.
Phone Liberty 7-4170
Waukesha, Wis.

Middlesex County Holstein Breeders Ass'n.
We have a large selection in commercial purebred or top breeding stock.
HARDY SHORE
Tel. Byron 42-R-181
GLANWORTH — ONTARIO

GLENN CASEY
HOLSTEIN AUCTIONEER
Phone 559-JX
Williamston, Michigan

BERT PFISTER
AND ASSOCIATES
STATE BANK BLDG.
Auctioneer or Complete Sales Service. Selling for 20 years.
MT. HOREB, WISCONSIN

SALE CALENDAR

July 14 Belmont, N. Y., Ed Jones' Belmont Holstein Farms Dispersal, Chas. Vosburgh, owner and auctioneer, Cortland, N. Y.

July 16 Lancaster, Pa., 198th Garden Spot Sale, Managed by R. Austin Backus, Inc., Mexico, N. Y.

July 16-17-18 Brandy, Va., Glenmore Farm Dispersal, Managed by W. Hugh Ownby, Hermitage Rd., Richmond, Va.

July 20 Watertown, Wis., Wisconsin Breeders Sale, Managed by Francis Darcey & Sons, Watertown, Wis.

July 20 Atlanta, Ga., (Lakewood Pk.), Southern Invitational Sale, Managed by M. B. Nichols, St. Charles, Ill.

July 28 Waukesha, Wis., Frederick M. Gygax Milking Herd Dispersal

July 30 Canandaigua, N. Y., (7:15 p. m.) 16th Canandaigua Sale, Managed by Harris Wilcox, Bergen, N. Y.

July 30 Springfield, Mass., (Exposition Park) Bred Heifer Classic, Philip A. Coons, Chairman; Dean Rickard, Co-Chairman.

Aug. 4 Snohomish, Wash., Edward Stocker & Sons Dispersal (at farm R-1, Bicycle Tree); Managed by R. E. Everly, 616 Alaska Bldg., Seattle 4

Aug. 5 Columbia, S. Car. South Carolina State Sale, Sponsored by So. Carolina Holstein-Friesian Ass'n.

Aug. 5 Earlville, N. Y. 358th Earlville Sale, Managed by R. Austin Backus, Inc., Mexico, N. Y.

Aug. 7 Little Compton, R. I., Ashton Keynes Farm Dispersal, Managed by Dunn & Harwood, Cordaville, Mass.

Aug. 7 Beverly, Mass., Hood's Cherry Hill Farm Heifer Sale, Managed by W. A. Baker, Exeter, N. H.

Aug. 8 Williamston, Mich., 162d Wolverine Sale, Managed by C. B. Smith, Williamston, Mich.

Aug. 10 Middletown, Pa., Grand View Farms Annual Fall Sale, C. S. Erb, owner.

Aug. 14 Statesville, N. C., North Carolina Fall Sale, sponsored by North Carolina Holstein Association.

Aug. 15 Statesville, N. C., Dr. Little Bred Heifer Sale.

Aug. 17 Knoxville, Tenn., Tennessee State Consignment Sale, sponsored by Tennessee Holstein Assn., Managed by Beeler Thompson, Corryton, Tenn.

Aug. 17 Horton, Kansas, Coonse & Clark Dispersal, Managed by W. L. Baird Co., Waukesha, Wis.

Aug. 17 Macon, Ga. Deep-South Classic, Sponsored by the Georgia Holstein Association and managed by Clarence E. Lyons, Lancaster, Pa.

Aug. 17 Turner, Maine. (Brigeen Farms) Brigeen's Dauntless-Dunloggin Sale; Managed by W. A. Baker, Exeter, N. H.

Aug. 18 Vassalboro, Maine. Maine State Sale, Managed by Maine Holstein Association.

Aug. 19 Princeton, Wis., Philip Lehner Dispersal, Managed by Piper Bros., Watertown, Wis.

Aug. 20 Lancaster, Pa., 199th Garden Spot Sale, Managed by R. Austin Backus, Inc., Mexico, N. Y.

Aug. 20 Madison, Wis. Dane County Fairgrounds, 8th Annual Southern Wisconsin Holstein Breeders Fall Bred Heifer Sale. Frank E. Cairns, Sale Sec'y, Gr. 17 City County Bldg., Madison, Wis.

Aug. 21 Montgomery, Alabama, Second Alabama Purebred Holstein Sale, Managed by Alabama Holstein-Friesian Assn. and W. L. Baird Co., Waukesha, Wis.

Aug. 22 Nashville, Tenn., Knapp Farm Dispersal, Managed by Beeler Thompson, Corryton, Tenn.

Aug. 26 Jamestown, N. Y. Allan Jones Bred Heifer Sale, Harris Wilcox, Inc., Mgr., Bergen, N Y.

Aug. 29 Gaithersburg, Md., (7 p. m.) Second Montgomery County Classic, Managed by A. Doty Remsburg, Jefferson, Md.

Aug. 31 Watertown, Wis., Piper's Classic, Managed by Piper Bros. Farms, Watertown, Wis.

Aug. 31 Canton, N. Y., 2nd St. Lawrence NYABC Bred Heifer Sale (A. T. I. Farm, Pierrepont Road). Managed by R. Austin Backus, Inc., Mexico, N. Y.

Sept. 1 Rockford, Ill., Rockford Holstein Sale; Sponsored by Boone-Winnebago Holstein Club; Managed by M. B. Nichols, Box 212, St. Charles, Ill.

Sept. 2 Earlville, N. Y., 359th Earlville Sale, Managed by R. Austin Backus, Inc., Mexico, N. Y.

Sept. 4 Jacksons Mills, W. Va., West Virginia State Sale, Managed by A. Doty Remsburg, Jefferson, Md.

Sept. 5 Amboy, Ill., Rock River Valley Holstein Breeders Sale, Alfred Meyer, Amboy, Ill., Sale Ch.

Sept. 9 Orange, Va., Virginia Cooperative Holstein Breeder's Fall Sale, Managed by Frank S. Walker, Orange, Va.

Sept. 10 Dundee, N. Y., Dr. Henry M. Lane Dispersal, Managed by Harris Wilcox, Bergen, N. Y.

Sept. 11 Boston, N. Y., Est. of Wm. Lehning Dispersal, Managed by Harris Wilcox Inc., Bergen, N. Y.

Sept. 11 Washington, Mo., Missouri State Sale.

Sept. 12 Wellsburg, N. Y. (Farm in Bradford Co., Pa.) Leigh Sturtevant Sale with Harold & Victor Woodard consigning, R. Austin Backus Inc., Sale Mgrs., Mexico, N. Y.

Sept. 12 Williamston, Mich. Michigan State Sale, C. B. Smith, Mgr., Williamston, Mich.

Sept. 12 Durham, N. H. (Putnam Hall) 9th Strafford County Sale, Sponsored by Strafford County Holstein Club; Managed by W. A. Baker, Exeter, N. H.

Sept. 12 Alexandria, Minn., Ralph Engelbrecht Disp., Managed by G. R. Melin-Thorp Sales Co., Box 508, Anoka, Minn.

Sept. 14 St. Croix Falls, Wis., Lewajohn Dispersal, Managed by Bob Koepp, Rice Lake, Wis., and G. R. Melin, Box 508, Anoka, Minn.

Sept. 15 Centreville, Md., Chesapeake Show Window Sale, Managed by A. Doty Remsburg, Jefferson, Md.

Sept. 15 Cedar Rapids, Iowa. Eastern Iowa Breeders Consignment Sale, Hawkeye Downs. Claude Wylam, Mgr., Waverly, Iowa.

Sept. 15 Contoocook, N. H. (Hopkinton Fairgrounds) First New Hampshire-Vermont B. A. "Cream of the Crop" Sale, Managed by W. A. Baker, Exeter, N. H.

Sept. 16 Shawano, Wis., Second Annual Show Window Sale of Badger Breeders Cooperative.

Sept. 16 Atglen, Pa. 11th Annual Chester Co. Holstein Sale, Managed by R. Austin Backus, Inc., Mexico, N. Y.

Sept. 17 Canandaigua, N. Y. (Fairgrounds). 17th Canandaigua Sale, Harris Wilcox, Mgr., Bergen, N. Y.

Sept. 17 Lancaster, Pa., 200th Garden Spot Sale, Managed by R. Austin Backus, Inc., Mexico, N. Y.

Sept. 19 Marshfield, Wis., Central Wisconsin Breeders Sale, Managed by Piper Bros. Farms, Watertown, Wis.

Sept. 19 St. Charles, Ill., (Livestock Center) Illinois State Sale, Russell Mathews, Sec'y, Woodstock, Ill.

Sept. 19 Watertown, N. Y. Fairgrounds. 14th Northern N. Y. Dairyland Sale, R. Austin Backus, Inc., Mgr., Mexico, N. Y.

Sept. 19 Rochester, Minn., Olmsted County 14th Annual Quality Sale, Managed by G. R. Melin, Anoka, Minn.

Sept. 21 Barron, Wis., Barron Fall Sale, Managed by Robert W. Koepp, Rice Lake R. 1, Wis.

Sept. 22 Hagerstown, Md., Eshdale-Sunnyspot Production Sale, Managed by R. Austin Backus Inc., Mexico, N. Y.

Sept. 23 Venus, Pa., Russell L. Beary Dispersal, Managed by R. Austin Backus Inc., Mexico, N. Y.

Sept. 23 Bath, N. Y. Finger Lakes NYABC Sale, Managed by Harris Wilcox, Bergen, N. Y.

Sept. 24 Lapeer, Mich., Thumb Holstein Sale, John A. Speicher, Secretary, Lapeer, Mich.

Sept. 25 Carlisle, Pa., South Central Penna. Breeders Sale, David Roth, Loysville, Chairman; Clarence Lyons, Lancaster, Selections.

Sept. 25 Schaghticoke, N. Y., 9th Tri-County Sale, Managed by R. Austin Backus, Inc., Mexico, N. Y.

Sept. 26 Milan, Pa. Bradford County Holstein Sale, Harris Wilcox, Mgr., Bergen, N. Y.

Sept. 26 Flemington, N. J., New Jersey State Sale, Managed by R. Austin Backus, Inc., Mexico, N. Y.

Sept. 30 Sioux Falls, S. D., South Dakota State Sale, E. G. Grinde, Box 911, Sioux Falls, S. D., Ch. Sale Comm.

Oct. 1 Rutland, Vt., Second Vermont State Sale, Sponsored by Vermont Holstein Club, G. L. Lewis Chairman

Oct. 3 Ottawa, Ont., (Collseum) 4th Kemptville Unit Sale, Hays Farms Ltd., Oakville, Ont.

Oct. 3 Morris, N. Y. Broome-Chenango-Dela.-Otsego NYABC Sale, Harris Wilcox, Mgr., Bergen, N. Y.

Oct. 3 Ogden, Utah, Utah State Sale, Ralph Robson, Sale Mgr., Plain City, Utah.

Oct. 5 Grafton, Ont., (Grafton Arena) 5th Quinte Unit Sale, Hays Farms Ltd., Oakville, Ont.

Oct. 7 Stoughton, Wis. 20th Annual Dane County 4-H & FFA Holstein Blue Ribbon Bull and Heifer Sale. Frank E. Cairns, Sale Sec'y, Gr. 17 City County Bldg., Madison, Wis.

Oct. 7 Earlville, N. Y., 360th Earlville Sale, Managed by R. Austin Backus, Inc., Mexico, N. Y.

Oct. 9 Owego, N. Y. Broome-Chemung-Tompkins Holstein Club Sale, Harris Wilcox, Mgr., Bergen, N. Y.

Oct. 10 Williamston, Mich., 164th Wolverine Sale, Managed by C. B. Smith, Williamston.

Oct. 10 Cobleskill, N. Y., 15th Schoharie Club Sale, R. Austin Backus, Inc., Mgr., Mexico, N. Y.

Oct. 12 Fombell, Pa., George Gray Dispersal, Managed by W. L. Baird Co., Waukesha, Wis.

Oct. 13 Butler, Pa., Western Pennsylvania Holstein Sale, Managed by W. L. Baird Co., Waukesha, Wis.

Oct. 14 Bath, N. Y. (evening) 44th Annual Allegany-Steuben Club Sale, Managed by Harris Wilcox, Bergen, N. Y.

Oct. 15 Harrisburg, Pa., Pennsylvania State Sale. Managed by Pennsylvania Holstein Association, State College, Pa.

Oct. 15 Woodstock, Ont., (Fairgrounds) 3rd Oxford Unit Fall Sale, Hays Farms Ltd., Oakville, Ont.

Oct. 15 Ostrander, Ohio, Bouic Bros., Dispersal, Managed by Ohio Holstein-Friesian Assn., Wooster, Ohio

Oct. 17 Valley City, N. D., Annual Dakota Holstein Sale, Paul Charnetzlu Sr., Chairman

Oct. 17 Knox, Ind., Hasnerl & Hellinga Dispersal, Managed by Leland J. Osborn, R-2, Pierceton, Ind.

Oct. 17 Cherry Valley, N. Y., O-H-M County Sale, Managed by R. Austin Backus, Inc., Mexico, N. Y.

Oct. 19 Afton, N. Y., (Fairgrounds) Chenango-Delaware Holstein Club Sale, Managed by R. Austin Backus Inc., Mexico, N. Y.

Oct. 19 West Salem, Wis., First Tri-State Sale, Sponsored by Western Wisconsin Holstein Assn., and Tri-State Breeders Cooperative, Westby, Wis.

Oct. 19 Oakville, Ont. (Hays Sales Arena) 17th All Canadian Holstein Sale, Hays Farms, Ltd., Oakville, Ont.

Oct. 20 Paris Hill, N. Y., 19th Oneida County Sale, Managed by R. Austin Backus Inc., Mexico, N. Y.

Oct. 20 Oakville, Ont., (Hays Sales Arena) Central Ontario Unit Sale, Hays Farms Ltd., Oakville Ont.

Oct. 21 Wooster, Ohio, Ohio Breeders Sale, Managed by Ohio Holstein-Friesian Assn., Wooster, Ohio

Oct. 21 Herington, Kans., W. H. Mott Complete Disp., Managed by T. Hobart McVay, Nickerson, Kansas.

Oct. 22 Canandaigua, N. Y., Wayne County Sale in conjunction with Canandaigua Sale, Managed by Harris Wilcox, Bergen, N. Y.

Oct. 22 Lancaster, Pa., 201st Garden Spot Sale, Managed by R. Austin Backus, Inc., Mexico, N. Y.

Oct. 23 Fredrick, Md., (Fairgrounds) The 28th Maryland State Sale, Managed by A. Doty Remsburg, Jefferson, Md.

Oct. 24 Port Jervis, N. Y., Frank Bedell Complete Dispersal, Managed by R. Austin Backus Inc., Mexico, N. Y.

Oct. 30 Jamestown, N. Y., 12th Chautauqua Club Sale, R. Austin Backus, Inc., Mgr., Mexico, N. Y.

Oct. 31 Abilene, Kansas, Annual Fall Sale Kansas Holstein-Friesian Association.

Oct. 31 St. Charles, Ill., Northern Illinois Breeding Co-operative Sale, W. D. Goeke, Mgr.

Oct. 31 Fond du Lac, Wis., 14th Annual Heifer Classic Sale, sponsored by Fond du Lac County Holstein-Friesian Ass'n.

Nov. 2-3 Waukesha, Wis., 33rd U. S. National Blue Ribbon Sale, Managed by W. L. Baird Co., Waukesha, Wis.

Nov. 4 Earlville, N. Y., 361st Earlville Sale, Managed by R. Austin Backus, Inc., Mexico, N. Y.

Nov. 7 Williamston, Mich., 165th Wolverine Sale, Managed by C. B. Smith, Williamston.

Nov. 7 Earlville, N. Y. 5th Empire Breeders Sale, Managed by R. Austin Backus, Inc., Mexico, N. Y.

Nov. 7 Chilton, Wis., 17th Annual Calumet "400" Sale, Sponsored by the Calumet County Holstein-Friesian Ass'n.

Nov. 9 Watertown, Wis., U. S. National Blue Ribbon Sale Managed by Francis Darcey & Sons, Watertown, Wis.

Nov. 14 Reisterstown, Md. (Logwood Farms) Logwood-Pond View Production Sale. Managed by A. Doty Remsburg, Jefferson, Md.

Nov. 18 Toronto, Ont., (Royal Winter Fair Arena) Holstein Sale of Stars, Hays Farms Ltd., Oakville, Ont.

Nov. 19 Lancaster, Pa., 202nd Garden Spot Sale, Managed by R. Austin Backus, Inc., Mexico, N. Y.

Nov. 21 Waterloo, Iowa, Iowa Holstein Breeders Annual Fall Sale.

Nov. 24 Reading, Pa. (Fairgrounds). Southeastern Pa. Promotion Sale, John Umble Chm., Atglen, Pa.; R. Austin Backus, Inc., Mgr., Mexico, N. Y.

Nov. 28 New Ulm, Minn. Minnesota Fall Sale, A. J. Lashbrook, Secy., Northfield, Minn.

Dec. 2 Earlville, N. Y., Earlville Invitational Sale, Managed by R. Austin Backus Inc., Mexico, N. Y.

Dec. 3 Earlville, N. Y., 362d Earlville Sale, Managed by R. Austin Backus, Inc., Mexico, N. Y.

Dec. 7 Williamston, Mich., Wolverine Invitational and 166th Wolverine Sale, Managed by C. B. Smith, Williamston, Mich.

Dec. 7 Oakville, Ont., (Hays Sales Arena) Hays' 12th Anniversary Sale, Hays Farms Ltd., Oakville, Ont.

Dec. 10 Canandaigua (Fairgrounds) N. Y. NYABC Headliner Sale, Harris Wilcox, Mgr., Bergen, N. Y.

Dec. 17 Lancaster, Pa., 203rd Garden Spot Sale, Managed by R. Austin Backus, Inc., Mexico, N. Y.

1960

Mar. 2 Earlville, N. Y., NYABC All-Star Sale, Managed by R. Austin Backus Inc., Mexico, N. Y.

COMING EVENTS

July 18 Mooseheart, Ill. State B & W Show, (Northern).

July 21 Sheboygan, Wis., at 10 a. m., 6th Annual Sheboygan District Black & White Show at Sheboygan County Hospital Farm, Elis Knutson, Judge; Sponsored by Sheboygan County Holstein Breeders Assn., Plymouth, Wis.

July 22 Oshkosh, Wis., Fox Valley Black & White Show.

July 24 Federalsburg, Md. District Holstein Field Day Show.

July 25 Centreville, Md. District Holstein Field Day Show.

July 25 Nashville, Ill. Southern Ill. B & W Show.

July 27 Hagerstown, Md. District Holstein Field Day Show.

July 28 Frederick, Md. District Holstein Field Day Show.

July 31 Mason, Michigan State Black & White Show, Ingham County Fairgrounds.

Aug. 1 Windsor, Maine, Maine State Dairy Show.

Aug. 12 Durham, Conn., State Black & White Show, Holstein-Friesian Assn. of Connecticut, LeRoy Brock, Chairman; Erwin Kelsey, Co-Chairman.

Aug. 18, Cedar Rapids, Iowa, Iowa State B & W Show.

Aug. 20, Springfield, Mo., Missouri State B & W Show.

Aug. 30-Sept. 2 Atlantic City, N. J., (Haddon Hall Hotel) 1959 Annual Convention of National Ass'n. of Artificial Breeders.

Sept. 8 Waverly, Iowa, at Wylamyna Farm, Annual Iowa State Picnic.

Sept. 18 Harrisburg, Pa., Sixth Pennsylvania Black & White Show in the Farm Show Building. Judge, James M. Lewis, Hamilton, Ohio.

Oct. 7 Waterloo, Iowa. The Dairy Shrine Club Annual Meeting.

Oct. 8-9 Waterloo, Iowa, National Dairy Cattle Congress Holstein Judging.

Oct. 10-18, Dallas, Texas, Pan-American Livestock Exposition, Holstein judging Oct. 13, J. Homer Remsberg, Judge.

Nov. 16 and 17 Toronto, Ont., Royal Winter Fair. Judge: J. M. Fraser.

Dec. 2, Chicago, Ill., International Holstein Judging, Harvey Swartz, Judge.

"SALUD! PESETAS! AMOR! —— y el TIEMPO para gozarlos!" which, according to Manuel Gonzalez Q., President of the Puerto Rica Holstein Assn., translates as: "Health! Money! Love. . . . and time to enjoy them!" The recipient of the toast is Miss Jean Lewis, milk bar hostess at the Omaha Convention.

KENTUCKY HEIFER SALE

By ROBERT L. CAIN, Fieldman

The Kentucky Holstein Breeders went all out to make a very successful heifer sale. This sale is primarily for the placement of 4-H and FFA projects. This year it was held in Hart County and an offering of 20 top heifers were sold to seventeen buyers for an average of $382.

Top heifer of the sale was the non-freshened two-year-old consignment of Eisen Brothers, California, going to Gene Morgan, Scottsville, for $575. She was a daughter of the KABA sire, Plainview Victor Burke, and out of a good plus dam with a 4-yr record of 12083M — 472F. She was due in July to the service of Wis White Standard, a son of Masterpiece out of the 812-lb. Wis Lovilla. Second high animal was another unfreshened two-year-old consigned by the Abbey of Gethsemanie. She was an Invincible granddaughter and bred to the Abbey's herd sire, Lavacres Var Valor, a son of Strath Var out of the 3 time All-American Lavacre Della Dusty Joe. She went for $525 to Kenneth Joe Gentry, Hardyville. Third high animal was a Sr. calf consigned by Woeste Brothers going for $520 to Walter Thomas McMillan, Finchville. She was by Wis White Standard and out of a Good Plus cow wis 16420M — 651F. The dam has two maternal sisters with each having records over 20000M —800F.

Sold in the sale was a Jr. Calf, the first ever sold, by the All-American 2-yr-old Bull, Boontuck Ormsby Pat. She sold for $410 and went to the Abbey of Gethsemanie. Averages for the different ages were: Non-Freshened two year olds $523; Sr. Yrlg. $411; Jr. Yrlg. $342; Sr. Calf $342 and Jr. Calf $360.

PART OF THE PUERTO RICAN DELEGATION
Pictured with one of the banquet prizes are from left: Mr. Mariano Mari; Mr. German Acuna; standing, Mr. Antonio Lopez and Mr. Ramon Carro; Mrs. Lolin Avalo; and Mr. E. Avalo.

Exhibit your show herd at the

pan American Livestock Exposition

OCTOBER 10-18

America's prestige Show and International Market offering top prizes and sales opportunities!

Whether you come to the Pan-American Livestock Exposition to exhibit your prize Livestock or to exchange ideas with the leading cattlemen of the Americas, you are sure to find top prizes and sales opportunities waiting for you! This important show will again present more than twenty-five breeds of purebred beef and dairy cattle, swine, sheep, and Angora goats. Interpreters of Spanish and Portuguese are provided during the show and officials of all leading breed associations are available for consultation.

The State Fair also affords the visitor a showcase of progress in the fields of industry and arts — plus the best in entertainment, including a top musical show in Music Hall, football games in the Cotton Bowl, and the spectacular "Ice Capades."

Write today for information and the 1959 Premium list to Ray W. Wilson, P. O. Box 7755, Dallas 26, Texas, USA.

Holstein Friesian Show
OCTOBER 13
$5,700
in Premiums

OCTOBER 10-25
State ★ Fair of Texas Dallas

OFFICIAL CANADIAN EXTENDED PEDIGREES

"They Help You Sell"

Up-To-Date — Complete — Unmatched For Facts

Typewritten, 4-gen., 2 Colours, one carbon copy	$2.50
Mimeographed in one colour—25 copies	4.00
Additional copies beyond 25—2 cents each	
"Who's Who in Canadian Holstein Sires — per copy	1.00

PEDIGREE DEPARTMENT
THE HOLSTEIN-FRIESIAN ASSOCIATION OF CANADA
BRANTFORD, ONTARIO, CANADA

EASTERN SHORE (MD.) SPRING 4-H CLUB CATTLE SHOW

By JACK G. KRAUSE, Fieldman

More than 350 dairy cattle enthusiasts witnessed The Tenth Annual Eastern Shore Spring 4-H Club Cattle Show on April 25 at Queen Anne's County 4-H Club Park, Centreville, Maryland. Cattle were present from each of the following Maryland Counties: Caroline, Cecil, Dorchester, Kent, Queen Anne's, Talbot, and Worcester.

John L. Morris, Extension Dairyman of the University of Maryland, judged the Holstein portion of the Show. Pat Patterson, Queen Anne's County, was Chairman of this event and David Nagel, Caroline County, served as vice-chairman.

Thomas K. Riggs, Centreville, exhibited the Grand Champion Holstein of the show, Bloomfield De Ormsby Hedge. Sharing the spotlight as Reserve Champion was Ollie Knowl Recovery, owned by Jane Behrens, Cordova. Charles Bell, Vienna, won the Senior Fitting and Showmanship Award with Bellview Rag Apple Marjorie. Rose Bell, Vienna, Md. placed third in the Junior Class Division with Bellview Richwil Ty Vic Beauty.

Following are the first three placings in each Class:

Junior Heifer Calves:
1. Bloomfield Debonair Ida, John C. Riggs, Centerville. 2. Queen Curtiss Candy Fobes, James L. Sutton, Jr., Kennedyville. 3. Bloomfield Mister Lucy, William V. Riggs, III. Centreville.

Senior Heifer Calves:
1. Hoogboom Happy Cathy, Geraldine Holland, Pocomoke. 2. Knollwood Idean Alma, Benjamin G. Stanton, Church Hill. 3. Helen Grand Spitfire, Thomas A. Baxter, Worton.

Junior Yearling Heifer:
1. Ollie Knoll Recovery, Jane Behrens, Cordova. 2. Black Beauty Grand Winner, Richard F. Lieske, Rising Sun. Edwards Bonny Beauty Betsy, Joseph O. Edwards, II, Ridgely.

Senior Yearling Heifer:
1. Friedel Favorite Homst Fancy, Donald Lee Leager, Centreville. 2. Penny Joe Posch Ekan, Richard Lieske, Rising Sun. 3. Bellview Rag Apple Marjorie, Charles Bell, Vienna.

Two Year Old Heifers that have never calved:
1. Knollwood Ideal Amelia, Benjamin G. Stanton, Church Hill. 2. Della Welt Lad, Kenneth Holland, Pocomoke. 3. Bloomfield Posch Truth, William V. Riggs, III, Centreville.

Cows, Two Years and Over that have calved at least once:
1. Bloomfield De Ormsby Hedge, Thomas K. Riggs, Centreville. 2. Edwards Cinder Design Bossy, Joseph O. **Edwards, II, Ridgely. 3. Hedge Ade-**ormsby Truth, William V. Riggs, III, Centreville.

Dr. E.L.R. Stokstad, the first scientist to establish the growth-promoting effect of antibiotics on animals, has been appointed director of research for American Cyanamid Company's Agricultural Division, it has been announced by Frank S. Washburn, division general manager.

☆ INDEX OF ADVERTISERS ☆

ALLEN ENGINEERING CO. 76
Arlo Farm 11

BARRON FALL SALE 46
Bock, George W. 74
Boontucky Farms 15
Bottema Farms 14
Box 827 74
Box 828 74
Box 830 74
Bred Heifer Classic 40
Brigeen Dauntless-Dunloggin Sale 68
Brigeen Farm 71
Bristol Farm 38
Budd Farm 18

CACHE VALLEY BREEDING ASS'N. 39
Carnation Milk Farms 20
J. I. Case Co. 7
Casey, Glenn 77
Cedar Lane Farm 34
Central States Sales Co. 64
Chambric Farm 11
Chautauqua Co. Holstein Club 74
Corse Press, Inc. 66
Cowan & Sons, Geo. 18

DANA, CO., C. H. 64
Deer Lake Farm 12
Dibble, Ben 6

EBONITE 18
Eerdowell Farms 63
Elgin Co. H-F Breeders Club 77
Elmwood Farms 45
Elm-Becca Farm 17
Everly, R. E. 76

FENSTERMAKER, J. O. 77
Franklin Co. Holstein Club 10

GEIGY AGR. CHEMICALS 65
Glenmore Farm Disp. 62
Glenn Chemical Co. 49
Goff & Sons, Fred 73
Gough, Sam 77
Graham Breeding School 81
Green Meadow Farms 5
Gygax, Frederick, M. 12

HAYS FARMS LTD. 48
Hays, Harry 77
Holstein-Friesian Ass'n. of America 57, 61
H-F Assn. of Canada 80
Holstein-Friesian WORLD 31
Howacres 18

INDIANA STATE FAIR 66
Inter-Co. Dairy Cattle Assn. 33

JONES' BELMONT HERD DISP. 13

KEYNES FARM DISP. 81
Kingstead Farms 41
Kyland 2

R. LAACKE CO. 64
Lakeside Farm 19
Lodestar Farm 19
Lyons, Clarence 77

MAC-RA CO. 64, 66
Mapoyal Farm 59
Maryland-West Virginia Bull Stud 46
Michigan A. B. C. 43

NATL. AGR. SUPPLY CO. 66
Natl. Pedigree Co. 8
NEPA A. B. C. 47
NOBA, Inc. 36
Norman, S. K. 74

OSBORN, LELAND J. 77
Oxford C. H-F Breeders Ass'n. 77

PABST FARMS, INC. 84
Glen A. Palmer & Sons 35
Pardonnet, George E. 6
Perth Co. H-F Breeders Ass'n 77
Pister, Bert 77
Pinehurst Farms 33

RALSTON PURINA MILLS 75
Reid, W. T. Craig 76
Raymau Farm 73
Rockcrest Farms 16
Rock River Farms 9
Rustic Herd 63

Shaw's Ridge Farm 70
Shore Holsteins Ltd. 77
Sisson Farm 16
Smith, C. B. 77
Southern Invitational Sale 53
So. Wisconsin Breeders Coop. 55
Strohmeyer & Carpenter, Inc. 77
Stubbe, Henry 74
Sunny Vale Farms 10
Swartz, Harvey W. 77

TECHNICAL INDUSTRIES 64
Texas, State Fair of 80
Thomson, A. C. 77
Toplands Farm 17
Trunlan Farm 8

UEBLER MILKING MACHINE 64

VOSBURGH, CHAS. 76

WATERLOO H-F BREEDERS ASSN., INC. 77
Wetmore, Fred C. 77
Wilcox, Harris 77
Winterthur Farms 83
Wisconsin Breeders Sale 59
Wis. State Dept. of Public Welfare 62
Woodbourne Farm 3

ZOGG, A. V., JR. 77

50 YEARS DHIA IN IOWA

Fifty years ago—in June, 1909 — the first Iowa "Cow Testing Associations" were started in Black Hawk County, near Waterloo. On June 2, 1959, the Black Hawk County Dairy Day at Waterloo featured the golden anniversary of production testing with charter members and early leaders of the program honored.

CATHERINE CERRUTTI
1959 Calif. Dairy Princess
Catherine is a 17-year-old High School Senior at Newman, California; a Junior Member of the Calif. H-F. Assn. and the Holstein-Friesian Ass'n. of America. She has her own registered Holstein project and has shown with excellent results.

MEYERS TRUCK TO ALASKA

Perhaps to celebrate his release from the duties of National Association office, former President and Mrs. Scott Meyer of Paganok Holstein Farms, Hanibal, Mo., left June 16th for an extended trip to Alaska. They plan to make a leisurely tour, traveling the entire Alcan Highway to Fairbanks, Alaska. They are driving a one-ton truck fully equipped with icebox, beds, and assorted camping equipment and plan to be gone from four to six weeks.

$ $ SAVE DOLLARS $ $ SAVE CATTLE $

Understand and treat sterility in cows, heifers and bulls.

$ Diagnose pregnancy
$ Manage herd **Efficiently**
$ Artificial breed
$ Remove afterbirths
$ Deliver calves correctly
$ Double Net Income

Write for school catalog **it is free** — ask for names of students in your locality, talk with them about the

GRAHAM SCHOOL, INC. Dept. W., 216 E. 10th, Kansas City 6, Mo.

DISPERSAL

Aug. 7th – Little Compton, R. I. – 12:30 P.M.

Ashton Keynes Farm

Selling 15 Holsteins with 44 head of another breed. Seven cows registered, 1 grade cow and calf—3 registered heifers and 3 registered bull calves. Mostly Devine breeding by Devine Rag Apple Burke and Glenafton Booster. Seven cows classified June 16th averaged 83.8 pts. HIR - DHIA ave.: 15,674 563 2X 305d ME. Assonet Captain Felly made: 4-4 2X 365d 20,200 3.6 730, now fresh and milking 104 lbs. a day, 2X. Another made over 18,000 lbs., 16,800 lbs, etc. . . . they are good and all sell. Certified - Accredited - Vaccinated. Write for catalog.

DUNN & HARWOOD, Sales Managers
Cordaville, Mass.

Officers — Directors — Fieldmen of THE HOLSTEIN-FRIESIAN ASSOCIATION OF AMERICA

President ..... Leon A. Piguet, E. Aurora, New York
Vice-President ..... Fred J. Nutter, Corinna, Maine
Executive Secretary ..... Robert H. Rumler, Bratleboro, Vt.
Director of Extension ..... John E. Cooper, Brattleboro, Vt.
Counsel ..... Clinton M. Horn, 1144 Union Commerce Bldg., Cleveland 14, Ohio
Special Representative ..... Glen M. Householder, Bratleboro, Vt.

NATIONAL FIELDMEN

Allen N. Crissey, 360 Worthington St., Springfield 3, Mass.
Charles Brace, Lone Rock, Wisconsin
Russ Miller, 314 Fulton St., Williamston, Mich.
Richard Mathews, 4815 High Crest Rd., Rockford, Ill.
Robert L. Cain, 1931 Gilbert Lane, Knoxville, Tenn.
Jack G. Krause, 323 W. Asher St., Culpeper, Va.
Edward S. Soper, Box 106, College Place, Washington
Sam Harris, 7307 East Morris, Wichita, Kansas
Russell Shortridge, 4159 North Augusta, Fresno, 3, Calif.
David C. Diehl, 824 S. Hawthorne Ave., Sioux Falls, S. D.

FULL TIME STATE FIELDMEN

W. J. Baldwin, Sec'y., N. Y. Holstein-Friesian Ass'n., 706 Seneca Bldg., 121 E. Senesa St., Ithaca, N. Y
Richard Keene, Asst Sec'y., N. Y. Holstein-Friesian Ass'n., 706 Seneca Bldg., 121 E. Seneca St., Ithaca, N. Y.
Geo. Nichols, Ohio Holstein-Friesian Ass'n., 152 W. Liberty St., Wooster, Ohio.
Cyril E. Moore, Ohio Holstein-Friesian Ass'n., 152 W. Liberty St., Wooster, Ohio.
Arthur W. Nesbitt, Sec'y-Fieldman, Pennsylvania Holstein Ass'n., 227 West Beaver Ave., State College, Pa.

BOARD OF DIRECTORS

Terms Expire 1960: Mark L. Borror, Springville, Calif.; John P. Case, Naperville, Ill.; David J. Roberts, Sauquoit, N. Y.; T. A. Burgeson, Grandview, Mo.

Terms Expire 1961: R. DeWitt Mallary, Bradford, Vt.; Grant Richards, American Fork, Utah; F. Murray Wigsten, Pleasant Valley, New York; Harold W. Craun, Roanoke, Va.

Terms Expire 1962: A. H. Jergens, Hutchinson, Minn.; John A. Newman, Culver Ind.; J. O. Canby, Langhorne, Penna.; R. L. Pfeiffer, Carnation, Wash.

Terms Expire 1963: Arthur J. Johnson, Elkader, Iowa; Elsmer F. Berg, Brownsville, Wis.; John M. Stoffell, Knoxville, Tenn.; Dr. Jacob B. Sims, Lancaster, Ohio.

1959 CLASSIFICATION SCHEDULE

State	Deadline Date	Starting Date	Fieldman
Southeast New York	June 7	July 7	Baldwin & Keene
Northwest Ohio	June 7	July 14	Nichols & Moore
Central Pennsylvania	June 14	July 14	Nesbitt
The Dakotas	July 11	Aug. 11	Diehl
Montana - Idaho - Utah	July 11	Aug. 11	Soper
Missouri - Arkansas	July 11	Aug. 11	Harris
Indiana	Aug. 8	Sept. 8	Miller
Southwest Wisconsin	Aug. 8	Sept. 8	Brace
Northern Iowa	Aug. 8	Sept. 8	Mathews
Central New York	Sept. 13	Oct. 13	Baldwin & Keene
Kentucky - Tennessee	Sept. 13	Oct. 13	Cain
No. California - Nevada	Sept. 13	Oct. 13	Shortridge
Maine - New Hampshire	Oct. 10	Nov. 10	Crissey
Southeast Pennsylvania	Oct. 10	Nov. 10	Nesbitt
No. Virginia - West Virginia	Oct. 10	Nov. 10	Krause
Southwest Ohio	Nov. 1	Dec. 8	Nichols & Moore
Nebraska	Nov. 8	Dec. 8	Diehl

Smiles - -

Be Prepared

An attractive young girl, visiting in Connecticut, went driving one night with one of the local Romeos. As they pulled onto a lonely section of the local beach, the car suddenly stopped. The boy gave a resigned shrug. "Out of gas," he muttered.

Nonchalantly, the girl opened her purse and pulled out a flask.

"Hey, you're all right!" exclaimed the lady killer, "scotch or bourbon?"

"Gasoline," she said sweetly.

"I work in the opera at night. In the last act I carry a spear."

"How do you manage to stay awake?"

"The fellow behind me carries a spear, too."

In a Quandary

A famous admiral always encouraged his officers to act on their own initiative.

One day he received a message from one of the captains in his fleet: "Am lost in fog. Shall I proceed to destination or return to base?"

The admiral replied: "Yes."

Soon after, another message arrived: "Do you mean yes, I should proceed to destination or yes, I should return to base."

This time the reply was "No."

An irate patient sent his surgeon a request for an itemized accounting of an operation. In return the good doctor submitted the following:

For Cutting	$ 25.00
For Knowing How, and Where	250.00
Total	$275.00

A woman waiting at the door ready to go to the store had her arms full of coats and four little children at her side.

Her husband, coming down the stairs, asked why she was standing there. She replied, handing him the coats, "This time you put the children's coats on and I'll go honk the horn."

Swift Justice

"The motorist that hits me will certainly be sorry," said the dusty pedestrian.

"Why?" asked the companion.

"Because," said the first, "I'm carrying a stick of dynamite in my hip pocket."

RIVER VALLEY WINTERTHUR KNIGHT

Now Classified "Very Good" at 3 Years

This Winterthur Farms Junior herd sire is developing into a smart individual and we are greatly pleased with the type of offspring he is siring. Note that his sire, his dam, and his sire's dam are each classified Excellent. "Arab," the dam's sire, is believed to be the only bull to have 9 daughters that average 1000 lbs. fat on 2X. His 40 tested daughters average 709 lbs. on 2X with a classification average of 83.8 points. Here is a TYPE + PRODUCTION pedigree!

LYON BROOK WALLIE QUEEN SRR — Silver Medal Type Sire 1190632
Excellent — 92 points
Preliminary proof on 10 prs.

Daus. average	16826	3.61%	608
Dams average	15545	3.66%	569
Difference	+1281	—.05%	+39

(Made in 6 different herds)
Four 2-year-old dtrs. over 600 lbs., two are N. Y. State Champions.
25 classified offspring in 10 different herds average 82.3.
His dam's full sister "VG" has 810 fat, 2X, 3.9%, her "VG" maternal sister - National Champ. with 1110 fat, 3½y, 2X.

HAMARET DOUBLE A ARAB 3092559
Excellent
Herd Test Record

Fat 359d		5y	901.70
Milk 2X		3.7%	24244.00

Dam of —
Hamaret Ammon Glorious
1st Junior Yearling Bull, New York State Fair, 1953.
Son going into service in Oxford Unit in Canada.

WINTERTHUR SELECT FOBES WALLACE 835921
VG - Silver Medal Prod. Sire
Sire, 1st Get, Chautauqua Co. Fair for four years.
3 A R Daughters
with 453, 478 and 528 lbs. 2X
12 from 610 to 792 lbs., 2X
14 from 514 to 597 lbs., 2X
Increased fat 24 lbs. on 65 off. prs.
395 DHIA Dtrs. ave. 463 lbs., 2X

HAMARET QUEEN PROSPECTOR 2803453
Excellent
365d 6½y 2X 35564 3.7% 1319.1
(Nat'l. Champ. for Fat and Milk)
365d 8½y 2X 32388 3.8% 1221.0
Herd Test Record
365d 5½y 2X 31679 3.5% 1098.0
She is the only cow in the United States with 3 records over 30,000 lbs. of milk, 2X.

WINTERTHUR VICTOR SELECT ARAB 951058
VG - Silver Medal Prod. Sire
50 AR and HT Dtrs. average:
305d ME 2X 16697 3.67 612
21 AR and HT pairs:

Dtrs. Average	16650	3.66	609
Dams Average	15170	3.70	581
Increase:	+940	—.04	+28

One of only two U. S. sires to have 4 daughters over 1000 lbs. fat on 2X.
Sire of 2 National Champions and 3 N. Y. State Champions.

HAMARET ADA PROSPECTOR 2600018
Very Good - HT Record
365d 6½y 2X 20230 3.9% 782.3
2 Tested Daughters
1 "EX" with 903 lbs., 2X, 3.7%
Maternal sister to — "VG" — Ham. Agnes Zigo 6y 712.10
Milk 2X 3.7% 19254.00

WINTERTHUR POSCH GREAT SELECT 750000
Silver Medal Prod. Sire
23 A R Daughters
2 with 761 and 850 lbs., 2X
10 from 605 to 695 lbs., 2X

WINTERTHUR FOBES GREAT DAD UQAYLO 2061858
365d 2½y 2X 18287 3.5% 647.
(Carried calf 219 days)
Full sister, 815 lbs., 3½y, 2X, 4.0%

LAUXMONT SAFEMASTER PROSPECTOR 813911
Very Good
AR Daughters to 1319 lbs., 2X
Herd Test Daughters
3 with 1031, 1032 and 1319 lbs., 2X

FEMCO QUEEN PIEBE ROYAL 2165729
Very Good - DHIA Records
305d 9y 2X 21160 M 737.0 F
365d 7y 2X 20650 M 705.0 F
3 Dtrs., 833, 1110 and 1319 lbs., 2X

WINTERTHUR FOBES POSCH VICTOR 800000
EX-Silver Medal Prod. Sire
26 A R Daughters
5 from 716 to 1103 lbs.

WINTERTHUR SELECT POSCH WORIA 2244626

318d	5y	2X	16106	4.2%	675
358d	4y	2X	16508	3.8%	625
365d	3y	2X	15631	4.0%	621
331d	6½y	2X	15184	4.0%	613

LAUXMONT SAFEMASTER PROSPECTOR 813911
Very Good
A R Daughters to 1319 lbs., 2X
Herd Test Daughters, 3 with 1031, 1032 and 1319 lbs., 2X.

AAGGIE ALCARTRA PRINCESS 2D 2329742
Very Good - DHIA Records

418d	8½y	2X	14590	3.6%	523
336d	7½y	2X	12900	4.0%	523
245d	10y	2X	12190	3.6%	441
230d	6½y	2X	10750	4.0%	433

3 daughters, 565, 712 and 782 lbs., 2X

ANOTHER Winterthur Sire Wins "Gold Medal"

Winterthur Usora Fobes Cedric 1024870 (GP), owned by Bill and Frances Adamson, Sun Acres Farm, Troutdale, Oregon has just received the Gold Medal award. He is a son of Winterthur Select Posch Usora (Gold Medal) from a daughter of Posch Ormsby Fobes 14th (Gold Medal).

Bull calves by

River Valley Winterthur Knight

Now Available

Winterthur Farms • WINTERTHUR, DELAWARE

41 Years of Continous Testing, Last 27 on 2X Milking — Accredited, Negative

Pabst Comer Louise And Offspring

Her Sire - -

PABST COMET "VG-GM"

17 Excellent offspring

10 Gold Medal sons

199 tested daughters to 1061 lbs.

Her Dam - -

PABST ROAMER PRIDE LOUISE "VG"

365d 2y 3X 18247 4.4% 805

305d 2y 3X 16784 4.4% 730

(For. National Fat Record)

4 A.R. Dtrs. 622-973 lbs.

1 Gold Medal Son, Pabst Remer Louis

PABST COMER LOUISE "Very Good"

365d	5y	3X	22520	4.3%	973.5
365d	7y	3X	21116	4.0%	849.0
331d	3½y	3X	19060	4.3%	814.2
365d	2y	3X	17086	4.5%	766.5

6 lacts. 110,204 lbs. milk (incom.)

HER SON BY WIS LEADER (EX-GM)

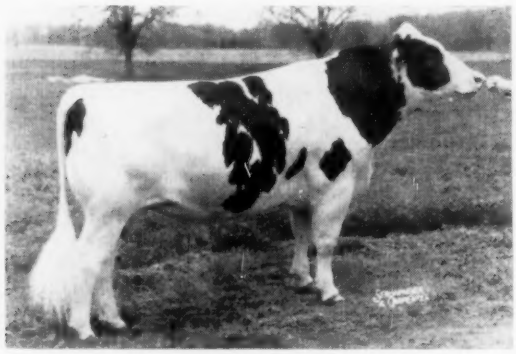

PABST CONQUEST 1304814
Born: March 17, 1957
Now being sampled

HER DAUGHTER BY WIS LEADER (EX-GM)

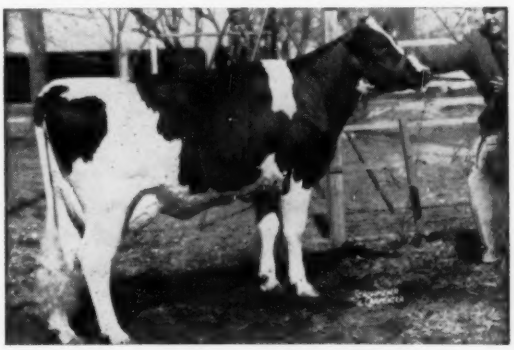

PABST LEADER COMER LOUISE "VG"

334d	4y	3X	19435	3.7%	710
365d	2y	3X	19518		678

Now on test at 5 years with 333 lbs. F in 106d.

HER SON IN COLOMBIA, S. A.

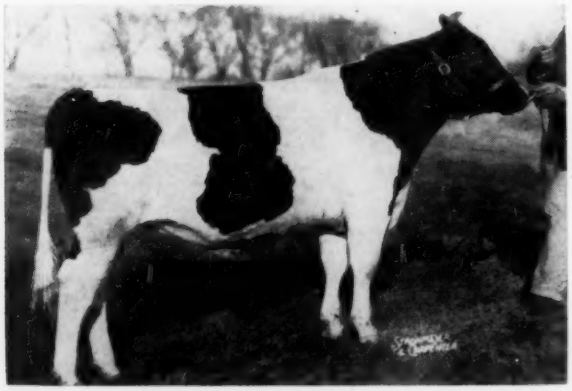

PABST WIN 1100723 "E-GM"
2 "Excellent" daughters
11 tested daughters
2 with 861 and 963 lbs.
1 All-American daughter
1 Res. All-American daughter

Another son, Pabst Conqueror 1336033, born July 14, 1958 will be sampled. He is also by Wis Leader.

Pabst Comer Louise is also the dam of the plus proven Regal son, Pabst Recommend 1159156, owned by the Trempealeau County Hospital, Whitehall, Wisconsin.

Burke-bred bulls and semen for sale.
Write for pedigrees and information.

PABST FARMS INC.
Oconomowoc, Wis.

Acc. & Neg.